WEATHER FORECASTS

Victoria and Vicinity—Moderate to fresh westerly winds; generally fair and cool.
Vancouver and Vicinity—Continued fine; not much change in temperature.

The Daily Colonist.

(ESTABLISHED 1858)

COLONIST TELEPHONES
Business Office 11
Circulation 12
Job Printing 197
Editorial Rooms 80
Editor 2111

NO. 211—SIXTY-SIXTH YEAR | VICTORIA, BRITISH COLUMBIA, THURSDAY, AUGUST 14, 1924 | EIGHTEEN PAGES

GATHERING OF SCIENTISTS ENDS

British Association Completes One of Most Successful Annual Meetings at Toronto and Adjourns

UNIVERSITY CONFERRED DEGREES ON LEADERS

President of Organization Expresses Thanks to All Who Assisted in Making Sessions Successful

TORONTO, Aug. 13.—What was termed by Sir David Bruce, president of the organization, to be the most successful gathering in the history of the British Association for the Advancement of Science, closed this evening at Convocation Hall before a distinguished assembly of scientists and mathematicians. Sir David said the meeting was called to express the thanks of the association to the citizens of Toronto and of Canada in general for the warmth of their welcome and for their magnificent hospitality and support.

The general sentiment of the members was more fully expressed in the form of a resolution which stated the gratitude of the association to the governments of the Dominion and the province of Ontario, the city of Toronto and to private donors for their generous contributions to the expenses of the meeting. Thanks were also returned on behalf of the members of the organisation to the Western provinces, which have contributed toward the cost of the Western excursion of the visitors, to the members of the faculty and staff of the University of Toronto, and to the various institutions which assisted the association during the meetings.

Business Concluded

"The real business of this meeting is now concluded," said Sir David, "but the importance of the gathering and the cordiality of the welcome, starting with the moment of landing at Quebec, has been such that I feel it fitting to move from this chair the final resolution."

Sir Robert Falconer replied on behalf of the university.

Just previous to the closing ceremonies, the University of Toronto conferred the degree of Doctor of Science on Sir David Bruce, whose invasion of the realm of disease has brought health, happiness and hope to multitudes; Sir Ernest Rutherford, "the mighty man of physics," whose name, in the words of Sir Robert Falconer, in presenting him to Chancellor Sir William Mulock, "will abide, among those whose names stand out in the annals of science";

Continued on Page 6

TRUSTEE CORRECTS ADVERSE CRITICISM

DR. NICHOLSON DENIES REPORTS AS TO SCHOOL COSTS

Educational Survey Commission Supplied With Official Statistics of the Vancouver Board

VANCOUVER, Aug. 13.—"It has been said over and over again that the cost of education in Vancouver has increased in much greater proportion than that of general civic expenses. The reverse is true. The school population has been increasing much faster than the city population generally, but in spite of this civic expenditure has been growing faster than school costs."

These statements were made this afternoon to the Educational Survey Commission by Dr. F. J. Nicholson, of the school board, in response to questions put to him by Dr. Putman, chairman of the commission, and he produced and quoted figures which he said conclusively proved that his contention was true.

Continuing, Dr. Nicholson claimed that the per capita cost of education in Vancouver was lower than in almost every important city in Canada and the administrative cost was actually lower than it was in any Canadian city. He argued that the dental and medical department of the school system in Vancouver were among the best in America and that their cost was lower per capita than in any other city.

Too Many Second-Class Teachers

Complaint had been made that too many second-class teachers had been given preference over teachers with academic certificates. Whenever a second-class teacher was chosen it was because of other considerations.

"We try to get the best teachers we can, irrespective of the certificate," he said.

Continued on Page 5

BURST TIRE HOLDS UP WORLD AVIATOR

Argentine Flier Meets With Misfortune and Spends Another Day in Calcutta

CALCUTTA, Aug. 13.—Major Pedro Zanni, Argentine around-the-world flier, sought vainly throughout Calcutta today for a tire to replace one on the under carriage of his machine which burst as he was starting this morning on his trip. The tire which broke and was the last of Zanni's supply, was sent to a local repair shop. Major Zanni said that he would start tomorrow if the tire were ready.

Delegates to Canadian Teachers' Convention at Victoria

A Group of the Visting Federation Members Photographed Shortly After Their Arrival

Visiting Teachers Enjoy Garden Party at Government House

MR. HARRY CHARLESWORTH

Of Victoria, Secretary-Treasurer, who has held every important office in the Federation.

Convention of Opposition at Nelson Tonight

NELSON, Aug. 13.—Executives of the Conservative, Labor and Provincial parties, meeting together informally, and without binding their several parties, tonight issued a call for a convention to be held Thursday night to name a single candidate to oppose Premier Oliver in the by-election. The election will be fought under the name of the Citizens' Party and the candidate will be known as an independent. C. H. Sewell, chairman of the Farmer-Labor Party, presided, and H. Clifford Irving, secretary of the Conservative Association, acted as secretary of the meeting.

SHERIFF AMBUSHES PARTY OF ROBBERS

WARNED OF RAID ON BANK, OFFICERS WERE READY

Leader of Bandits Shot Dead in the Cashier's Cage, and Both Companions Captured

SEATTLE, Aug. 13.—Acting on a tip that an attempt to rob the Snoqualmie Valley Bank of Tolt was to be made today, Sheriff Starwich and six deputies hid in the bank since early morning and killed J. Brown, leader of the bandits, captured and wounded an unidentified accomplice when they entered the bank late today, and captured John Vanch, a third member, as he waited outside the bank in an automobile.

The three robbers drove up in front of the bank and Brown and the unidentified bandit ran into the bank, calling upon Miss Isadora V. Hall, vice-president, who was in the cashier's cage, to throw up her hands. She turned and ran into the vault, closing the door. Brown ran into the cashier's cage while the other bandit guarded the door. As the sheriff entered the room and called upon the robbers to drop their pistols, Brown wheeled and began firing as he ran for the door. Two bullets from his weapon struck his partner, who was in the line of fire, and one wounded Deputy Virgil A. Murphy in a leg. Starwich and his deputies opened fire on Brown, one of the bullets taking effect.

During the shooting two of the deputies captured Vanch in the waiting automobile.

Sheriff Starwich said he believed all the bandits to be from Seattle.

MOTORS FROM PRINCE GEORGE TO VANCOUVER

Member-Elect and Family Breaks Automobile Trail to Quesnel and Opens New Highway

VANCOUVER, Aug. 13.—H. G. Perry, M.P.P.-elect for Fort George, is a visitor in the city, having motored all the way from Prince George. Although the new road connecting Prince George and Quesnel is not yet completed, Mr. Perry said that he contrived to propel his car over the rough going of the old trail. Proceeding south through the dry belt, he traveled through the State of Washington from Osoyoos to Blaine. He is accompanied by his family.

The primary purpose of his visit, he said, was to meet members of the Government to discuss the question of transportation facilities for the northern part of his riding.

Remarkable Cure of Amnesia

HAMILTON, Aug. 13.—Major Alfred Lean, of Dundas, Ont., well-known collegiate teacher and former army officer, last night recovered his memory as suddenly as he lost it two weeks ago. "An accident in the water" was mentioned in conversation with the hospital nurse last night, and this is believed to have cured the amnesia.

Teachers' Troubles With School Boards Revealed

Sharp Practice Not Uncommon in Some Instances, According to Reports Made to Convention of Canadian Federation Here—Saskatchewan Delegate Calls Present System of Engaging Teachers Humiliating and Intolerable—Progressive Steps Made

SCHOOL troubles all over the Dominion were pictured before the Canadian Teachers' Federation yesterday afternoon as delegate after delegate rose and reported for his Provincial organization. The salary question was one causing general uneasiness, the reports showed, while the rapidity with which normal schools were turning out graduates was also viewed with concern.

Mr. L. J. Coiling, secretary-treasurer of the Ontario Public School Men Teachers' Federation, gave a summary of conditions there:

"From Ontario's training schools have just graduated the largest class of embryo teachers in its history. Teaching vacancies are being rapidly filled and from present indication there may be a number of qualified teachers unplaced on September 1. Fortunately our trustees, as a whole, have maintained the previous schedule. A few appear to be taking advantage of the situation to reduce schedules, but they are in the minority. We are faced with the most critical year our teachers have yet met and our men are appreciating the support of Federation thoroughly.

"Ontario enjoys a mutual co-operation between Department of Education and the teaching body that is singular in Canada, we believe. Long has the Province been regarded as the leader in educational thought. Now with the Hon. Mr. Ferguson, as Minister of Education, we are undergoing a tendency towards increasing the teachers' freedom and simplifying the curriculum to the benefit of teacher and pupil. We are being led to stress education to meet the needs of the individual over a general curriculum for all. Hence in our high schools, public schools and technical schools a great change is being made."

Mr. S. H. Henry, general secretary of the Ontario Secondary School Teachers' Federation, said:

"Changes in average salaries this year have not been great, but if we take business conditions into consideration, a satisfactory gain has been made. The average salary of all collegiate institute teachers is given as $2,514, an increase of $89; for all high school teachers $2,084, an increase of $59, and for all continuation school teachers $1,630, an increase of $29.

"On the whole, the general progress this year has been very satisfactory, and the Federation has become still more an accepted and settled institution, with the great mass of teachers of the province."

In Saskatchewan

Mr. J. M. Thomas, secretary-treasurer of the Saskatchewan Teachers' Alliance, outlined difficulties there:

"We feel in this province, and more especially in the rural and village districts where the iniquity of the system is most apparent that security of tenura is about the biggest problem that we have to face. The system in vogue of engaging and dismissing teachers is a humiliating one and intolerable to the teachers. Because of this system there is a constant tendency to lower salaries. There is practically no organized effort to maintain a standard of salaries. The Alliance has a schedule of salaries and in the cities there are schedules in operation in a somewhat satisfactory manner. But in all the town and village and rural schools, with very rare exceptions, there is nothing quite so characteristic of the salary situation as the suicidal underbidding that goes on when a position is advertised. While not many schools in the rural districts have dropped their salary below $1,000 it is becoming more common to read of positions advertized at $900 for the school year. By a frequent change of teachers a board is able to almost wholly avoid paying anything more than the minimum salary.

"One fact stands out clearly, and it is that the organization of the teachers and the carrying out of the proper functions of that organization is a work of almost dismaying difficulties and will require long years of effort by those who can "carry on." The teachers themselves need so much of educating along the line of social responsibility and class consciousness. Professional ethics is a term of vague import to many, and the responsibility of the individual to fellow-members of his profession is also too many, an unknown quantity. The normal schools might do a great work for our whole educational system in this very matter if the opportunity were realized and acted upon. But there is much to give hope and encouragement. Many signs of growing and spreading interest are apparent. Our organization is gradually becoming more efficient and better able to handle situations as they arise. As an association, we are determined to keep up the fight, having an abiding faith that ultimately our efforts will be successful."

Continued on Page 5

DECREASE IN ARABLE LAND IN ENGLAND

Amount Under Cultivation Now Reduced to Area as It Was in Pre-War Times

LONDON, Aug. 13.—The agricultural returns for England and Wales show that the arable area has fallen by 253,000 acres and the permanent grass area increased by 182,000, as compared with last year. The area of arable land is now practically the same as in 1914.

The area under wheat again showed a substantial decline. This year's decrease of 194,000 acres brings the area of this crop to the lowest figure since 1904. Part of the reduction this year is probably accounted for by the very unfavorable weather conditions at seeding time last Autumn. Barley showed a small decrease, while oats and mixed corn increased. The total area of the big three cereals, including mixed corn, was 5,032,000 acres, being 130,000 acres less than in 1923.

FATALITIES REPORTED AT EASTERN POINTS

Among Violent Deaths Yesterday Was Elderly Lady Who Died From Injuries During Storm

OTTAWA, Aug. 13.—Several fatalities were reported from points in Eastern Canada today, electricity, fire and water being the principal agencies of death. Mrs. Grace K. Nevers, aged 78, died as a result of shock and injuries received during an electrical storm at Fredericton, N.B., and John Deblanc was electrocuted while at his work on lock No. 1 of the Welland Ship Canal, St. Catharines, when he came in contact with a live wire. Olive Landry was electrocuted at Sherbrooke, Que., when he came in contact with a power transmission wire.

Antoine Albert and his young brother aged 14, were burned to death when fire destroyed a barn in which they were sleeping at Edmundston, N.B. They were working as harvesters.

Gladys Baker, aged 10, was drowned while bathing at Owen Sound.

DEADLOCK OVER RUHR QUESTION

French and Germans Reach Accord on Minor Details, But Clash on Evacuation Limit

M. STRESEMANN SAYS CRITICAL STAGE REACHED

Belgians and Franks Waive Claim to Retention of Nationals on Railroads in the Occupied Zone

LONDON, Aug. 13.—After two conferences lasting five hours, the French and German delegates to the International Conference tonight still were deadlocked on the question of the time to be allotted for the military evacuation of the Ruhr. It was decided that Premier Herriot of France, Chancellor Marx of Germany, Premier Theunis of Belgium and their associates would meet again at 9 o'clock tomorrow.

Louis Loucher and several other French political leaders are in London conferring with Premier Herriot, and the German delegation is of the opinion that these men have induced the French Premier to stiffen up his contention that a year's time must be left for the evacuation.

Today the French and Belgians waived their claim to maintain their nationals on the German railways. Agreements also were reached on the amnesty question and other minor matters.

After the conference this afternoon Premier Herriot said: "We are in the midst of negotiations which are progressing normally and which will be continued tomorrow."

The Germans were not so calm in their estimate of the negotiations, which Foreign Minister Stresemann regarded as being in a critical state.

Prinme Minister MacDonald of England and other leaders are standing ready to lend any assistance possible to the negotiating powers.

The Americans have let it be known that they are anxious to render any possible assistance if the principals in the controversy desire outside intervention of any sort.

While both the Germans and the French said that the terms of the proposed commercial treaty were not discussed today, it was understood the French were holding out firmly for guarantees of liberal treatment. Any concessions the French may make in shortening the time for the evacuation of the Ruhr will undoubtedly be in exchange for assurances that Alsatian products will continue to be admitted to Germany duty free.

The Germans declare that a delay in evacuation of the Ruhr might be fatal to German interests as a change in the French government might bring in a party which would refuse complete evacuation. The French and Germans in their private conferences have agreed upon the provision of the report of the third committee for the arbitration of controversies which may arise over the quantities of goods to be delivered by the Germans.

A meeting of the Big Fourteen probably will be held late tomorrow morning if the French and Germans reach a settlement of the Ruhr deadlock. The committee of which Col. James A. Logan, jr., is a member will meet at the British Treasury office to formulate the agenda for the conference of finance ministers in Paris.

Banker Drops Dead

MONTREAL, Aug. 13.—Samuel H. Maynard, 64, for twenty years a member of the Bankers' Life Association, which is now in session here, and agency member at Lincoln, Neb., died suddenly in the lobby of a local hotel this afternoon from what is believed to have been acute indigestion.

OPEN FIRE ORDER AT NELSON TODAY

CONSERVATIVE LEADER ON WAY TO THE INTERIOR

Premier Says Normal School Project Is Being Considered, But Denies Intention to Build Bridge

Indications are that the Nelson by-election campaign, through which Premier John Oliver will attempt to recoup his defeat in Victoria at the last general election, will commence Friday night, and it is considered probable that the opposing forces, the Conservatives and Liberals, will open fire simultaneously. The Premier left Vancouver at 7:30 o'clock last night, bound for the Nelson riding, and has announced that he will hold his first meeting there Friday evening. The Conservative leader, Mr. R. H. Pooley, left Victoria on the night boat yesterday and will proceed as rapidly as possible to Nelson. He will arrive there some time before the Premier's initial meeting.

Before leaving for the Interior, Premier Oliver, quizzed about reports that the Nelson voters would be offered a new bridge and a new normal school estimated to cost in the neighborhood of $600,000, denied that there was any intention held by the Liberal Government to construct a bridge. Regarding the proposed normal school, Premier Oliver pointed out that the advisability of erecting such an institution at Nelson had been under consideration for years and it had always been planned to build the school when the accommodation provided at similar schools in the Province was exhausted. Such a condition was rapidly approaching, it was claimed, and consequently the voters of the Nelson riding will be advised of the fact.

Century Old Scenes Repeated at Nootka

Memorial Party's Vessel Thrice Circled by Flotilla of Indian War Canoes on Approach to Historic Spot—Learned Scholars and Ignorant Natives Stand Together at Foot of Monumental Cairn as Official Unveiling Takes Place

(Special to The Colonist)

NOOTKA, Aug. 13.—Mist veiled the mountains of the Mainland at the opening ceremonies of unveiling the Nootka monument which took place today, but before the proceedings were over the clouds lifted and great hills and distant snow-clad peaks were revealed in all their abrupt grandeur, a magnificent and dignified background for a rite which is already historic.

Since the significant day 130 years ago, when representatives of Spain and England met here to settle by arbitration the disposition of the territory, then disputed, the little land-girt harbor had probably never seen so much life as was witnessed here today, and the ceremony gained new color from this promise.

Scores of Indians wearing characteristic ceremonial dress came from all parts of the coast to participate in the unveiling. Paddling around the visiting ships, chanting their welcome, they reproduced the spectacle that met the astonished eye of Captain Cook when he landed at this historic spot more than a hundred years ago. As the Maquinna official party, after transferring from the Princess Maquinna to the Government fishery patrol steamer Malaspina, steamed into Friendly Cove after a two-mile trip up the Sound, they found the little harbor alive with war canoes of the old type, manned by husky sons of the warriors of early days, who thrice circled the Malaspina as she dropped anchor.

The Unveiling

Speaking in the Nootka tongue, the chief of the natives addressed the Lieutenant-Governor and his party, making them welcome to the old territory now to be dedicated afresh to the memory of the ancient navigators, Cook and Vancouver, the first British discoverers of this Vancouver Island. After His Honor replied, Judge Howay, who had introduced Hon. Mr. Nichol, covered briefly the history of British Empire control in this section of the Pacific, mentioning particularly its meaning in the greater sense, the freedom of the seas.

Prof. W. N. Sage, of the University of British Columbia, gave an account of the Spanish occupation of Nootka Sound up to 1792, quoting from that very elaborate and formal document which was drawn up when the Spanish took possession. Mr. John Forsythe, Provincial Librarian, followed by contrasting the formal ceremonial procedure of the Spanish with the simple

Continued on Page 4

MILLIONS ARE FLOOD VICTIMS

Between Thirteen and Fourteen Thousand Dead in the Devastation Done by Waters in China

ESTIMATES OF FOURTEEN MILLIONS SUFFER FAMINE

Appeal Made for Emergency Fund of $20,000,000 by the Peking Relief Committee Now at Work

PEKING, Aug. 14.—From thirteen to fourteen thousand dead, and nearly fourteen millions affected by famine, is the latest estimate of the relief committee of the victims of the flood, which have been almost general throughout China. Of the dead, 3,000 perished in Kalgan, Chihli province, and the majority of the remainder in Hunan province, which suffered more than other parts of the country.

The metropolitan area, which includes twelve counties from Peking southward, in Chihli province, with a population of four millions, has 800,000 who need relief, according to the commission. In other provinces the number who will have to be cared for is even greater. In Hunan it is estimated there are 4,760,000 so situated, the whole of Chihli, 4,000,000; Kiang, 40,000; Kwangtung, 2,590,000; Fukien, 120,000; Shantung, 850,000; Honan and Hupeh, 540,00 each.

No Details Received

Chekiang province also is reported to have suffered, but no detailed reports have been received thence.

The relief committee, basing its computation on the famine of 1921, when 19,000,000 sufferers required $37,000,000 (Mexican) for relief, estimates that the present emergency requires $20,000,000 (Mexican). Officers of the committee estimate that $15,000,000 will be forthcoming from customs and other surtaxes and missions. Thus far sufferers have only been aided at Kalgan, where, with Chinese assistance, the needs of the people have been met.

Many of the areas from which the flood waters already have drained, will produce Winter crops.

There have been no refugees except a few hundreds who have arrived in Peking. In the affected districts the people are mostly camping on the dykes and higher ground.

SUSPENDED FIVE HOURS OVER ABYSS

MOUNTAIN CLIMBERS NARROWLY ESCAPE DEATH IN ALPS

Held by Rope Caught on Projection at Edge of Precipice Three Hundred Feet Deep

CHAMONIX, France, Aug. 13.—Three Italian mountain climbers underwent the terrifying experience yesterday of hanging for five hours from a rope over a 300-foot precipice before being rescued. Unaccompanied by guides, they had reached the summit of Aiguelle de Grepon, a peak 11,000 feet high, without mishap, and were on the way back when one slipped, dragging the others with him down the side of the mountain. The rope between the second and third man, however, caught on a rock as they went over the edge of the precipice. The man lowest on the rope attempted to get a footing until his companions shouted that he risked loosing their support. The accident had been seen from below, and a rescue party was dispatched. The trio were pulled up with great difficulty and after long efforts, and were brought to Chamonix.

SIR SAMUEL TURNER DIES IN ENGLAND

Cotton Spinner Became Famous by Development of Asbestos Deposits in Quebec

LONDON, Aug. 13.—Sir Samuel Turner, 84, a former mayor of Rochdale, Lancashire, senior partner in the cotton manufacturing concern of H. Turner & Co., Ltd., and a partner in the asbestos works of Turner Bros., Ltd., died today.

Sir Samuel was born in Rochdale an office boy. He was remarkably and he began business life there as successful in his business career. Forty years ago a forest fire laid bare the asbestos deposits in Quebec and Sir Samuel Turner perceived the immense potential commercial possibilities in connection therewith. He built up a business in the asbestos line that had world-wide ramifications.

Knights of Khorassan Gathering in Vancouver

VANCOUVER, Aug. 13.—From Alberta, Washington, Oregon, Montana, Idaho and outside points in British Columbia members of the dramatic order of Knights of Khorassan are today arriving in Vancouver by the thousands for the annual convention of the temples of the Pacific Northwest district. Convention officials stated tonight that they estimated there would be approximately 6,000 Dokays here for the convention and that the ladies and children accompanying the members would swell the attendance total up to about 7,000.

"POPULAR GOODS AT POPULAR PRICES"

DIAMONDS

You can save money by purchasing Diamonds in Canada. Diamonds enter Canada free of duty.

See the following prices

Come into our store and see our display. Prices that convince you of their genuine value.

Gentleman's Single Stone Diamond Ring. Beautiful quality $562.50

Beautiful Diamond Cluster Ring, set in 18K white gold $225.00

A Dainty Three-Stone Diamond Pendant, set in white gold. Its plainness adds to the beauty of its quality $594.00

Ladies' Solitaire Diamond Ring, with genuine sapphires set on the shoulders of beautifully engraved white gold setting $230.00

Beautiful Dainty Bar Pin, set in 18K white gold with an array of exquisite diamonds $360.00

A Platinum Diamond-Set Wedding Ring, the diamonds being beautifully matched $171.00

Visitors Have Been Charmed With Our Diamond Display

MITCHELL & DUNCAN, LTD.
JEWELERS
Cor. Government and View Streets Phone 575

Bathing Caps

We have every style here, in all colors, at Half Price.

Waterwings also at reduced prices.

The Owl Drug Co., Limited
Campbell Bldg. Fort and Douglas — Prescription Specialists — W. H. Bland, Mgr. Phone 135

LAWN DRESSING TIME

Now is the time to top-dress your lawns, all information regarding lawns free.

Telephone 415 — Sylvester Feed Company — 709 Yates Street

Arthur F. White New Standard Bank Leader

TORONTO, Aug. 13.—Arthur F. White, of Toronto, has been appointed president of the Standard Bank of Canada, in succession to the late Wellington Francis, K.C. Mr. White was first elected to the board of directors of the bank in February, 1923, and was made vice-president last October. Announcement of his appointment to the head of the bank was made today.

He began his financial career in 1900, when he joined the staff of the Standard Bank. In 1911 he severed his connection to become associated with the Dominion Securities of which he is now a director and executive officer.

Morocco War Unsatisfactory

MADRID, Aug. 13.—The military directorate today issued a communique saying that the news from Morocco was not satisfactory, and that the enemy natives had surrounded another position in the line and that the Spanish troops needed reinforcements.

Making wash day pleasant—

THE hardest part of wash-day, rubbing, rubbing, rubbing, has given way to the new method of soaking the clothes clean with Rinso

This wonderful new soap gently loosens the dirt and a thorough rinsing leaves things white and glistening as you never could get them before.

Only spots where the dirt is ground-in, such as neck bands, cuff edges, and the like need a light rubbing, and a little dry Rinso rubbed on these spots quickly makes the dirt disappear.

Just use Rinso where you used to use bar soap—for soaking, boiling, or in your washing machine.

Rinso is sold by all grocers and department stores

Rinso

MADE BY THE MAKERS OF LUX

KIRKHAM'S
GROCERTERIA
749-751 Yates Street

WILD ROSE PASTRY FLOUR, 10-lb. sacks ..... 39¢
CARNATION MILK, large tins ..... 11¢
QUAKER SWEET WRINKLED PEAS, very tender, regular 28c tins ..... 19¢
Napoleon Pure Olive Oil, gallon tins $3.60
Oxo Cordial, 6-oz. bottles ..... 28¢
Broken Pekoe Tea, per lb. ..... 50¢
Rowat's Worcester Sauce, per bottle ..... 10¢
Monk & Glass Custard Powder, 16-oz. tins ..... 39¢
Fels Naptha Soap, 3 bars for 23¢

LIVER AND BACON SPECIAL
1 Lb. Fresh Sliced Liver
½ Lb. Sliced Breakfast Bacon } 25c

KEENEST POLITICAL FIGHT ENDS TODAY

POLLING IN WEST CARMARTHEN NOW TAKES PLACE

Three-Cornered Fight Results in Attempt to Get Sir Alfred Mond Back Into House

LONDON, Aug. 13.—After one of the keenest political fights in the United Kingdom since the last general election the constituency of West Carmarthen, Wales, will tomorrow elect a successor to Sir Ellis Griffith, late Liberal member, who recently resigned the seat in order to give Sir Alfred Mond, former Minister of Health, an opportunity of returning to Parliament.

Sir Alfred was defeated in the general elections in West Swansea.

It is a three-cornered contest that is being waged. Sir Alfred Stevens is the Conservative candidate and Rev. E. T. Owen is the Labor nominee. Neither of these has been much in the public eye and while they have been putting up a strenuous fight it is generally believed that Sir Alfred Mond will win and thus retain the seat for the Liberal party, though with a considerably reduced majority.

Majorities in General Election

Sir Ellis Griffith's majority in the general election was 4,000 over Sir Alfred Stevens, who ran in the Conservative interests and nearly five thousand over the Labor candidate, R. Williams.

Labor organizers are closely watching the Carmarthen battle for indications of the party's prospects if an unexpected crisis should lead to the MacDonald Government making an appeal to the country, though the Chancellor of the Exchequer, Philip Snowden, in a recent speech, declared that if the matter rested with the Government the next general election would be held four years hence.

One Labor member speaking in support of Rev. Mr. Owen, stated that Labor would gain sixty seats if the general election came within the next twelve months.

CONSPIRACY IN SUDAN CHARGED

EGYPTIANS AIMING TO OUST BRITISH HELD RESPONSIBLE

Actual Casualties at Atbara Now Stated as Four — Sudanese Arabs Fired First Shots

LONDON, Aug. 13.—London newspapers this morning made a big display of the disturbances in the Sudan which they attributed to a conspiracy by interested persons in Egypt aiming to oust the British from the Sudan and establish Egyptian rule over it. Agitation to this end has been in progress for some months, the main organizers being, it is said, the White Flag Society of Cairo.

It is recalled that the Egyptian Premier, Zaglioul Pasha, told the Chamber in June that Egypt would insist upon complete evacuation of the Sudan by Great Britain and afterward the British ministers announced in Parliament that the British on no account would renounce their responsibility to the Sudan.

Delay Settling Problem

The editorial writers, while not believing that the present trouble will have serious consequences, foresee a possible regrettable delay in settling the Egyptian problem and even a conceivable cancellation of the pending negotiations with Zaglioul. Editorial opinion strongly supports the Government in its Sudan policy.

The latest dispatches from Khartum and Cairo state that the actual casualties in the clash at Atbara were four killed and fifteen wounded, that no Egyptian troops were present and that the troops who fired the shots were Sudanese Arabs, acting apparently without orders and under extreme provocation from the rioters. British troops and airplanes are reported to have left Cairo to reinforce the garrison at Khartum.

CAIRO, Aug. 13.—A demonstration took place this afternoon in the Esbekiya Gardens in sympathy with the recent disturbances at Atbara. Complete calm now prevails throughout the Sudan.

USE GLYCERINE NOW FOR INSULIN CURE

Interesting Experiments Made With Success at Johns Hopkins Hospital in Baltimore

BALTIMORE, Md., Aug. 13.—An important discovery of the use of glycerine supplementing insulin in treatment of diabetes, and in some cases substituting for it, has been made by Johns Hopkins Hospital physicians who are conducting the clinic and research bureau, in advanced cases of the disease.

The discovery, officially announced to the medical world, is the result of experiments and to some extent by chance when it was discovered that a patient being provided with insulin for daily injections, was neglecting the treatment.

This patient, found temperamentally unfit to administer injections of insulin, made no objection when given glycerine as a daily diet in carefully balanced doses. The patient, about to die from neglect of the insulin, made a prompt recovery after taking the glycerine, and now is back at work on half time.

Ramsay Plant Damaged

VANCOUVER, Aug. 13.—Damage estimated at $12,000 was caused last night by fire in the plant of Ramsay Bros. & Co. The blaze broke out in the candy packing section.

HEAD-FIX
FOR
Sick and Nervous Headaches
NEURALGIA and RHEUMATIC PAINS
NO OPIATES or INJURIOUS DRUGS
Just what your physician might prescribe in capsule form
At all druggists
35c PER BOX
VANCOUVER DRUG CO., LTD.
Special Agents

Adverse to Judicial Probe Of Irregularities in Vote

Premier Oliver Tells Laurier Club at Vancouver That He Had Nothing to Do With Wrongdoing Alleged in Recent Provincial Elections and That the Act Provides Remedies Needed, After Which Politically-Controlled Legislature Can Be Appealed To

VANCOUVER, Aug. 13.—Disavowing any connection with reported wrongdoing in connection with the North Vancouver election, Premier Oliver, addressing the Laurier Club here today, declared if any wrongful acts had been perpetrated the guilty should be punished.

"Is it a part of a propaganda for the purpose of keeping the public mind in a ferment, or is all this talk about illegalities in North Vancouver for some good reason?" Hon. Mr. Oliver asked.

He announced that he was against the suggestions for an extra judicial inquiry, saying that the Elections Act supplied the machinery necessary.

After this machinery had been exhausted, then there was further provided another way, which was by a special committee of the Legislature.

With reference to his coming by-election in Nelson, Mr. Oliver expressed his confidence in the outcome, and said:

"My greatest ambition, before rounding out my political career, is to finish the work so well begun. I believe you will admit, for an equalization of freight rates. But, above that, my one great ambition in life is to have my career draw to a close as that great man after whom the Laurier Club is named—that my reputation when I am gone be as unstained as his was."

"I had hoped that the election would have been more favorable, but, considering everything, it is a wonder we survived at all," he added.

"I make this prediction, that when the subject of freight rates comes before the Railway Board next month, it will take the position that the rates cannot be discriminatory because they were put in force through the Crow's Nest agreement by parliament, and parliament will have to decide if they are discriminatory, not the Railway Board.

"I suggest that if that should be the decision of the board, I would like to get a decision on a line of definite line of principle. That would establish the position that if relief comes, it can be got from parliament itself, and with the feeling in all provinces as it now is, the condition will be favorable for parliament applying the remedy without respect to locality."

A FRENCH CORRECTION

Germany: "Now, Marianne, we are going to build a lasting peace."
France: "But not with those tools!"

—L'Oeuvre (Paris).

CAPT. PARKER, R.N., SOUNDS WARNING

Commanding Officer of H.M.S. Repulse Addresses Rotary Club Luncheon at Halifax

HALIFAX, Aug. 13.—Canadians were told that the time would come when there would be no "O Canada" to sing if the Dominion did not take measures for its naval defence by Captain Henry Parker, C.B., senior officer of H.M.S. Repulse, of the British Special Service Squadron encircling the globe, when he addressed the navy day luncheon of the Rotary Club here.

The captain's warning followed the singing of patriotic songs at the opening of the luncheon and after Major-General Thacker, general officer commanding, Halifax fortress, had sounded a similar declaration.

The navy had been referred to as insurance of the Empire.

"Your Minister of Defence has said," said Commander Parker, "that the navy was the best form of insurance. I wonder how many times he has said that before and I wonder what he is going to do about it; that is not my business, it is yours."

He emphasized the importance of constant survey and review of lines of communication between the various Dominions and said that in case of war it was most important that convoys should pass in and out of Halifax and be given absolute protection. Commander Parker said that due to conditions of the disarmament conference at Washington Great Britain would not be able to send ships over to do this work.

EGYPTIANS RECALL TROUBLESOME TROOPS

Battalion Causing Disturbance at Atbara Has Been Ordered to Return From Sudan

LONDON, Aug 13.—A dispatch from Cairo says that according to the local press the Egyptian Government has decided to recall to Egypt the railway battalion "which caused the disturbance at Atbara."

In connection with the trouble in the Sudan the admiralty has ordered the battleship Marlborough to leave Zara, Dalmotia, for Alexandria. The light cruiser Weymouth, en route for Colombo, Ceylon, was ordered to port Sudan, where she arrived yesterday and the sloop Clematis is on her way for the same port.

ALEXANDRIA, Egypt, Aug. 13.—An official communication issued today regarding the Atbara affair says the soldiers of the Egyptian railway battalion committed a considerable amount of sabotage within the railway works, destroying automobiles and machinery with long iron bars and also setting fire to the railway offices. They refused to respond to the moderating counsel of their commanding officers and the senior officials of the Sudan Railway, it is declared. A court of inquiry has been established by order of the Sirdar.

It appears that the order to fire was given by a lieutenant of the Sudanese Arab mounted rifles who instructed a sergeant to make the men fire over the heads of the Egyptian soldiers who were attacking them.

Quebec Doctor Dies

QUEBEC, Aug. 13.—Dr. Emile St. Hilare, 79, of this city, died here yesterday.

Opium Commission Prepares for Convention

GENEVA, Aug. 13.—The League of Nations' permanent opium commission yesterday compromised on the divergent views of the various nations represented and drafted a single convention for submission to the International Opium Conference in November. This measure will strengthen The Hague Convention and obligate the signatories to furnish yearly estimates of the quantities of opium, cocaine leaves, morphine, heroin and cocaine needed for medical and scientific purposes and for manufacturers and commerce. It would establish a central board to control international traffic and the drug evil.

BEAR PLENTIFUL IN MACKENZIE DISTRICT

Bruin Pays Visit to Settlements and Children on Way to Sunday School Meet Several

BELLA COOLA, Aug. 13.—There are an unusual number of bear in Mackenzie Park and vicinity this summer—black bear, big brown fellows and dignified grizzlies — providing tourists with lots of thrills. The other day two members of the bruin family sauntered into town and yawned greetings to several visitors. Another big fellow was observed having a glorious time pawing an ant hill to pieces, while three tourists saw a black bear playing on the tide flats near Bella Coola wharf.

Members of the crew of the fishery patrol boat Newhalk saw two bear at the hot springs, while a provincial policeman and a companion, while escorting a prisoner, saw three bear at the Indian reservation, not far from the Mackenzie highway.

Children on their way to Sunday school met several, while a black bear was observed sniffing about a smokehouse where salmon were being cured.

Mr. Brewster, a transportation man, encountered five in one day. George Powers met a she bear and cub on Mackenzie highway, and a day or so later encountered a yearling near his camp.

Residents of Bella Coola and district are not afraid of the big fellows, it being a matter of record that no person has been injured by the animals unless they were first attacked.

New Arrivals in
Boys' Shirts
And
Blouses

New negligee shirts without collars. These shirts are in neat stripes and good value at ..$1.50

Bombay cord shirts for boys. This makes a splendid wearing shirt and a real good washing material $2.50

White baloon cloth sport shirts for boys $2.50

Boys' blouses in fancy stripes—guaranteed fast colors $1.25

Boys' white blouses with self stripes $1.50

Boys' sport blouses in fancy stripes, Puritan make $1.50

W. J. Wilson
CLOTHIERS TO MEN AND BOYS SINCE 1862
1217 to 1221
GOVERNMENT STREET VICTORIA B.C.

Something New for Men!

The Clifton a New Tan Grain Oxford

Only $11 A solidly-built Oxford, and a comfortable one.

CATHCART'S
1208 Douglas Phone 1125
We Can Fit and Suit You
WM. CATHCART & CO., LTD.

WONDERFUL CARPET CLEANING
CARPETERIA COMPANY
LATE OF 1019 COOK STREET
We take up, relay, resize, alter and remake carpets. Dyeing and dry cleaning. Vacuum for rent. Old Carpets Made into Fluff Rugs.
Only Address: 921 Fort Street Phone 1455

Today's Specials
At the New England Market

SPECIAL
Smoked Cottage Rolls, per lb. ..... 18¢

LEGS OF LOCAL SPRING LAMB, per lb. 38c
SHOULDERS OF LOCAL SPRING LAMB, per lb. 24c

POT ROASTS, per lb.
BOILING BEEF, per lb.
SHOULDER ROASTS, per lb. } 8c

CHOICE NO. 1 ALBERTA CREAMERY BUTTER, per lb. ..... 40¢
3 lbs. for $1.10

LEGS OF PORK, lb. ..... 24¢

PRIME RIBS OF BEEF, per lb. ..... 20¢
RUMP ROASTS OF BEEF, per lb. ..... 19¢
SIRLOIN TIP ROASTS, lb. ..... 20¢

FRESH SIDE OF PORK, lb. ..... 15¢
CHOICE SAUSAGES, 2 lbs. for ..... 25¢

FREE DELIVERY PHONE 2368

NEW ENGLAND MARKET
At the Government Street Public Market

The name tells the quality

CHASE & SANBORN'S SEAL BRAND ORANGE PEKOE TEA BLACK

IN ½ AND 1 LB. CARTONS

Houses and Flats Quickly Filling

Lists of properties to rent become shorter. Get settled before the Autumn return from camps and Summer homes.

J. C. BRIDGMAN, House Agent, 604 BROUGHTON STREET

Gordon Head

NO WEEDS

TWO AND ONE HALF ACRES

Beautifully cultivated—500 logans, 200 black and red currants, also gooseberries, strawberries, rhubarb, etc. Twelve full sized apple trees, one acre ready for Fall wheat.

Four-Roomed Cottage

Good outbuildings, garden tools, etc., all at the low price of

$2,400

ARTHUR COLES

1205 Broad Street Victoria, B.C.

REAL ESTATE AND INSURANCES

Pay Your Telephone Bill Early in the Month and Save Yourself Delay

Subscribers are urged to pay their telephone accounts as soon after receipt as conveniently possible, thus avoiding vexatious delay at Cashier's wicket, occasioned by waiting until last day of discount.

At the request of subscribers, we have arranged to open deposit accounts against which may be charged the monthly telephone account, the balance on hand being shown each month on the bill. Making this deposit will save the time of calling to pay the account.

British Columbia Telephone Co.

W. H. Westby & Son

Landscape Architects and Garden Designers
R.M.D. No. 1, Royal Oak, B.C.
Phone Colquitz 8L.

We have a wide experience in Landscape Architecture, gained in Europe and America, and are in a position to undertake any size of landscape work.

The Cameron Lumber Co. Limited

SPECIALS

Short length stock of all descriptions in Shiplap, Boards, Flooring, Ceiling and Siding, at attractive prices.

Building Material of All Descriptions

Prompt Delivery
Phone 864 or 3760
Mills at Garbally Road

VICTORIA BAGGAGE COMPANY

H.M. Mail Contractors

OUR SPECIALTY
Furniture Moved, Crated and Shipped
Pool Cars for Prairies and All Points East

We Can Save You Time and Money
Largest Vans in the City
Phone 2505 506 Fort Street

COAL

BEST WELLINGTON

Lump, per ton $12.25
Nut, per ton $11.75

Victoria Fuel Co., Ltd.

1203 Broad Street—Phone 1377
A. R. Graham E. M. Brown

MEETING TO SEE DESIGN FAVORED

Victorians at City Hall Tonight Asked to Approve Recommendations of War Memorial Committee

PARLIAMENT SQUARE IS SITE PREFERRED

Mixture of Proposed Design Shows Figure of Soldier in Bronze to Be Mounted on Pedestal of Native Stone

THE design for Victoria's War Memorial, as recommended by the committee appointed at a meeting held on May 1 last, to be erected near the flagstaff on Parliament Square, will be submitted to a mass meeting of the citizens tonight, at 8 o'clock, in the City Hall Council Chamber.

A miniature reproduction in bronze of the proposed design will be shown at tonight's meeting. It has been viewed by His Honor the Lieutenant-Governor, and has earned his warm commendation.

The completed design is to be the figure of a soldier, in bronze, eight feet high, mounted on a pedestal of local stone, sixteen feet high. It was designed by Messrs. March Brothers, of Farnborough, England, a celebrated family of artists who have designed many fine war memorials.

By Public Subscription

Mr. Lindley Crease, K.C., chairman of the War Memorial committee, will preside this evening. Many prominant citizens, including Victoria's four members of the Provincial House, will be present. It is hoped by the committee that the meeting will authorize plans for the immediate erection of the memorial by public subscription.

Outlining the work of the committee since the movement to erect a war memorial was set on foot last May, Messrs. Lindley Crease and Fred B. Pemberton explained yesterday the successive steps which have led to the tentative adoption of a design and site for the memorial, which, it is hoped, will be endorsed tonight at a representative meeting of citizens.

"We have given much time and consideration to the question of design and site," said these members of the committee yesterday. "The committee appealed for suggestions from the press and public, and the response was such as to lead us to believe that our recommendations will receive the approval of the people of Victoria. We hope to start a public subscription, so that the memorial may be a real expression of the city's desire to commemorate in a worthy fashion the sacrifice of the men from this district who served overseas in the Great War, and especially of those who fell. It is our hope that the erection of the memorial may be got under way immediately."

Site and Design

The site recommended by the committee is believed by it to be the best in the city. The committee favors the erection of the memorial near the flagstaff in Parliament Square, where the monument will at once catch the eye of visitors to the city, as they disembark from the ferry steamers, and will be in full view from Government Street.

In the matter of the design, the committee has been in communication with artists and sculptors, both in Canada and in the Old Country. The design recommended was submitted by Messrs. March Brothers, who designed, among other memorials, the Great War memorial erected by South Africa at Capetown; the monument to Lord Kitchener at Khartum; the statue of General Wolfe put up at his birthplace in England; a bronze model of Persimmon for the King, and many other war memorials and monuments.

The March family, seven brothers and one sister, is distinguished for its work in the design of memorials. All the members of the family are famous artists. The design recommended for erection here was conceived by Mr. Sidney March, the sculptor of the family.

The bronze reproduction of the memorial design will be exhibited in the city, after it has been submitted at tonight's meeting in the City Hall.

SAYS PEACE NEEDED FOR DEVELOPMENT

Major A. H. Macfarlane Tells Kiwanians of Activities in Mesopotamia —Britain's Interest in Land

"There is probably no country in the world which can be irrigated as cheaply as Mesopotamia. Irrigation projects now in hand there are not costing the British taxpayer one cent, nor have they since 1920. The charges for these expenditures are being met by the Irak Government," stated Major A. H. Macfarlane, in addressing members of the Victoria Kiwanis Club at their luncheon in the Chamber of Commerce, on Mesopotamia.

Major Macfarlane, who is director of the British Irrigation Service in Mesopotamia, flatly contradicted rumors that the British people were pouring money into Mesopotamia for development work there. "It is true, however, that we maintain an air force there and spend eight million pounds in that country yearly," he said.

"My own personal opinion is that within a decade peace will be found in Mesopotamia. The country must have peace if it is to be adequately developed," Major Macfarlane concluded, amid applause.

Indian Festival Orderly

SIMLA, British India, Aug. 13.—According to reports so far received here, the Muharram festival, which the authorities feared might bring a renewal of rioting between Hindus and Moslems, passed off quietly except for a minor disturbance at Amethie, a small village in the Lucknow district.

TOURISTS GET EASY ACCESS TO STATES

New Order of U.S. Customs Department Is Very Gratifying to Publicity Bureau Here

As a result of persistent efforts on the part of the Publicity Bureau of this city the way for tourists entering ports in Southern California with their auto cars has been very materially simplified.

The following rule has been put into effect following the passing of correspondence between the local office and the customs department of the United States and the other clubs interested in California:

"Owners of automobiles shipped into the United States by rail or vessel from foreign contiguous territory by residents thereof for touring purposes may be granted thirty-day touring permit under recent ruling by customs authorities. Formerly these permits were only granted when automobiles were brought across border under own power or on ferry boats. Thirty days commences to run from date on which vessel carrying automobile arrives within limit of port with intention to unload, or if shipped by train from time of arrival at port of entry."

Tourists who took steamer from here to, say, Santiago, Cal., under the former rules that were in effect by the customs had to submit to a six months' permit, which carried with it the putting up of a sum representing 70 per cent of the value of the auto. This was returnable upon the re-entry into Canada, but it entailed quite a burden for the time being.

Mr. George I. Warren, publicity commissioner, got in touch early in the year with the automobile clubs in the south and with various commercial bodies, as well as with the Customs Department of the United States, with the gratifying results that the above order now stands for the guidance of the tourists entering the States.

The Hostess

FRENCH ORGANDIE Writing Paper

Backs Mr. La Follette

MR. SAMUEL GOMPERS

THE veteran president of the American Federation of Labor, who gave instructions for 5,000,000 members of A.L. of L. to back La Follette for President of the United States. He spoke the final word from a sick bed, where he is under the care of doctors and nurses.

SAYS ONLY APPEARED IN ROLE OF SHEIK

Rex vs. O'Neill Case Disposed of by Judge Lampman Finding Common Assault Committed

"I'll pick you up and carry you like the sheiks are supposed to do."

This was the romantic touch which Gerald O'Neill lent to his actions with a young girl in connection with whom he was charged yesterday before Judge Lampman with indecent assault. His Honor found that there was not enough upon which to justify a conviction on the charge. He was, however, of the opinion that he was justified in finding him guilty of common assault and accordingly did so. In view of the fact that he had already served practically two months, which was about the term that he would have imposed on the finding, he decided to inflict a $1 fine or in default one day in jail.

Before disposing of the case, a preliminary objection was raised by Mr. Stuart Henderson, who appeared for the accused. He took the ground that inasmuch as the case was in reality a second trial on the one offence that the court had no power to proceed with it. This point, however, was disposed of by the judge and he took the ground that he was at liberty to hear the case.

The evidence of a girl, who is only 14 years of age, constituted the chief evidence for the crown, represented by Mr. M. B. Jackson, K.C. Her evidence was that she and another young girl had gone to a dance at the Temperance Hall, in Saanich, on the night in question. They had not gone in but had looked in the window where others were stationed and had been approached by the accused and another young man.

Followed From Dance

They had, on leaving the place, been pursued by these men and had been overtaken. The assault alleged followed according to the evidence of the girl. She had gone later to a neighbor's house and the accused had accompanied her to the bottom of the steps. That night, together with the lady called upon, the matter was laid before the police who were in attendance about the dance.

According to Sergeant Rankine, of the Saanich police, the accused had in his hearing warned the girl against "getting him in bad."

The evidence of the accused was that there was not the least idea of anything criminal in his actions.

In his address Mr. Henderson contended that there was nothing connected with the circumstances that would justify believing that there was anything but innocent fun. "What do they go to dances for?" he asked. "They go to get acquainted," he added by way of answer.

A Limit to Such Things

"Yes, but there is a limit to this getting acquainted," came the reply of the judge, who added that he had no sympathy with such acts as were brought out in this case where young men went to a dance and interfered with young girls. He decided upon the conviction of a common assault.

On the point of law as to whether the trial could proceed, which was raised by Mr. Henderson as a preliminary objection, it was contended by him that Mr. Justice D. A. McDonald in deciding the point of a habeas corpus proceeding had decided that the magistrate while he had jurisdiction had made an error in not obtaining in this case the consent of the accused to the summary proceeding.

Mr. Jackson took the ground that the former proceedings were a nullity and that therefore it was quite competent now to try the case.

Mr. Henderson contended that the Supreme Court would have to give the order or the authority for any proceeding, it having passed to that court. The order of the Supreme Court was that the prisoner be discharged.

Winnipeg Holds Fur Sale

WINNIPEG, Aug. 13.—With sixty accredited outside fur buyers representing the leading furriers of London, Paris, Germany, United States and Canada present, Winnipeg yesterday assumed its old-time importance as the centre of the industry on the continent. Bidding was brisk at the auction sale of raw furs, and practically all lines showed increases over last year's prices. The highest price of the day was $177.50, paid for a silver fox skin, while $107 was realized for a fine specimen of the cross-fox variety. Weasels and silver fox sold at 30 per cent advances, while cross-fox skins increased 50 per cent. Muskrats and bearskins remained unchanged.

Almost Unbelievable

You can hardly realize the wonderful improvement to your skin and complexion the mirror will reveal to you after using Gouraud's Oriental Cream for the first time. White-Flesh Rachel. 6

Send 10c for Trial Size
F. T. HOPKINS & SON
Montreal

Gouraud's Oriental Cream

B.C. NOW EMPLOYS 3,118 TEACHERS

FORCE NUMBERS 729 MEN AND 2,389 WOMEN

Secretary Harry Charlesworth Reports to Convention on Situation—Progress During Year

Teachers employed in British Columbia numbered 3,118 at the present time, Mr. Harry Charlesworth, general secretary of the B.C. Teachers' Federation, reported to the Canadian Teachers' Convention yesterday afternoon.

"This total is made up of 729 men and 2,389 women," said Mr. Charlesworth. Out of approximately 3,000 available, the Federation last year secured 1,830 paid-up members—this constituting a record for the organization, and being an increase of 270 over the previous year. A further important and pleasing feature was that 265 members were what are known as "unattached" members, being teachers in the isolated communities where the formation of local associations is not possible.

"General progress during the year has been well maintained, and as a result the federation is now generally recognized throughout the province, both in professional and lay circles, as a most important factor in the development of our educational system, and also in the future destiny of our province. The main idea underlying the year's activities was to encourage all of our members to become more vitally interested in the new educational movements which are so rapidly changing pedagogical methods in most of the civilized countries of the world, and by study, discussion, observation and experiment, to keep abreast of the times. While of course, many did not respond, yet some remarkable progress was made, particularly by the high school teachers of the Lower Mainland, and by many public school principals and teachers. The ideal of "service" was stressed and appeals for membership were based on "what can you put in to the federation?" not "what can you get out of the federation?" The membership record shows that the majority of teachers were impressed by the larger and less selfish viewpoint. The year has been singularly free from difficulties or disputes, and the usual good feeling and mutual support has obtained between the Provincial Trustees' Association and the Teachers' Federation. In addition there has been very close co-operation with the Provincial Parent-Teacher Federation.

"One of the outstanding successes of the federation's year was the granting of the request for a provincial survey of education. Over two years ago the federation first asked the department for such a survey. Through the very great assistance of the Trustees' Association, the Parent-Teachers' Association, city councils, boards of trade, service clubs, etc., sufficient public opinion was at last obtained to convince the government of the necessity of a survey.

Future Problems

"So far as future activities are concerned, our most important problems at present are: (a) security of tenure; (b) superannuation; (c) the fitting of our curriculum to the needs of the individual child; (d) teaching and living conditions; (e) chair of education in the University of B.C.; (f) extra-mural course in the University of B.C. (g) a higher standard of requirements for entrance to and graduation from the normal schools. These are all being pressed at the present time.

"Salaries and salary schedules have been maintained in almost every instance, the only notable exception being in the Municipality of Saanich, where reductions were brought about and salaries less than $700 were given to recent normal graduates. As a result of this reduction, the older and more efficient teachers are moving to other parts as opportunity offers. There is every indication that there will be an excess of trained teachers in the province this September, as over 500 normal graduates passed out recently, and resignations seem to be less than usual. As a result of this situation three things will be necessary: First, the most complete organization of teachers, and secondly, a recognition by all concerned that this is the logical time to bring about the much needed raising of the standard necessary for entrance to normal school, and thirdly, the inauguration of a much more thorough "weeding out" by the normal staff of the students who obviously will never make successful teachers.

"The finances of the federation are in very excellent condition, for in spite of the fact that special expenditures were made of $1,000 to the Canadian Federation Western Compensation Fund, of over $600 to special legal expenses and $500 for delegates to the World Conference on Education, yet the year finished with a cash balance in the bank of $3,150. The membership fees gave receipts of about $14,000."

In the Bureau of Standards, in Washington a complete set of weights and measures is kept in sealed cases.

Angus Campbell & Co., Ltd.

1008-10 GOVERNMENT STREET

Exceptional Values in New Underskirts

Underskirts in fancy floral design in pink, grey, brown, navy and blue; made with six-inch kilted frill. Excellent quality and special value at $2.90

A fine selection of Baronette Satin Underskirts, elastic waist band, and finished with deep hem or kilted frill; in shades of sand bronze, cherry, grey, navy and black. Priced at ..... $4.90 and $5.90

The daintiest of Satin and Crepe de Chine Underskirts, in shades of marine, sand, orange, pink and white, with scalloped and straight hems or two-inch frill. Priced at ..... $7.75 to 9.75

Holeproof Silk Stockings $1.85 Per Pair

In All Wanted Colors Holeproof Silk Hose are well known for their excellent wearing and perfect fitting qualities; made with deep elastic ribbed tops and reinforced lisle soles. In black, white and all the most desirable colors. At, per pair $1.85

Sizes 8½ to 10½

Holeproof Hosiery

Genuine Hand Embroidered Madeira Linens at Special Prices

Genuine Hand-Embroidered Madeira Linens have been specially priced for the balance of this week's selling. Included are centres, tray cloths, runners, doilies, lunch cloths, bibs, baby pillows, etc. Many beautiful designs to select from.

B.C. FIRE SITUATION CONTINUES CRITICAL

Forest Department Warns All to Take Every Precaution in Timber Lands

Hazardous conditions in respect to fire continue to exist throughout British Columbia, according to the weekly statement issued yesterday by the Forest Branch of the Lands Department. Warm, dry weather has dried out the timber stands so that they are in a highly inflammable condition, and a warning is sounded for everybody to take every precaution. The Meteorological Department predicts a continuation of the present dry spell. So far this year forest fires have totalled 1,507, compared to a total of 874 at this time last year and 1,915 in 1922.

Aeschylus wrote no less than 80 plays during his lifetime.

The Height of Travel Luxury

Oriental Limited Features and Travel Innovations:

Shower baths for men and for women.
Barber shop.
Valet service.
Women's lounge.
Ladies' maid.
Manicure.
Hairdresser.
Smoking and club room for men.
4 o'clock tea.
Magazines.
Newspapers.
Telegraphic news and market reports.
A new scheme of decoration.
Silent sleepers.
Individual upper and lower berth lights.
Permanent headboards between sections.
Individual ventilation of berths.
Concealed floor lights.
High windowed observation room.
Deep recessed rear platfor
Deep recessed rear platform.
Extra commodious berths.

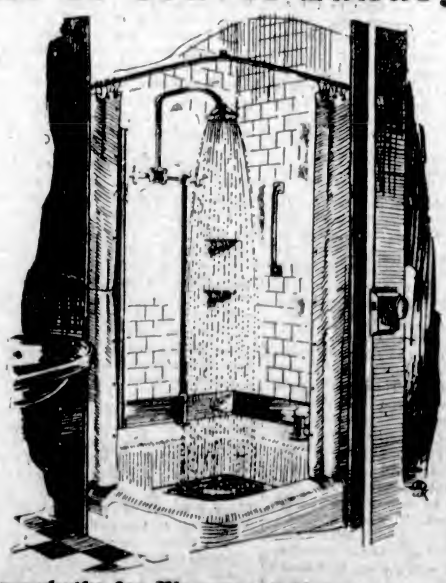

Separate Showerbaths for Women and Men on

The New Oriental Limited

Finest Train to the East—No Extra Fare

Low Round Trip Fares Everywhere East

DAILY UNTIL SEPTEMBER 15th — RETURN LIMIT OCTOBER 31st

For Information and Reservations Call on or Address

A. H. Hebb, Agent, 916 Government Street. Telephone 699
Agents Transatlantic Steamship Lines, Victoria, B.C.

GREAT NORTHERN

Go Great Northern

ROUTE OF THE NEW ORIENTAL LIMITED

The Daily Colonist

Established 1858

The Colonist Printing & Publishing Company, Limited Liability
1211-15 Broad Street, Victoria, B.C.

J. L. TAIT, Business Manager

Subscription Rates by Carrier and by Mail in Districts Contiguous to Victoria, Served by Colonist City Carriers:

Yearly $12.00
Monthly 1.00

Subscribers in ordering change of address should be particular to give both old and new address.

Subscription Rates by Mail:

To Canada, Great Britain, the United States and Mexico, except districts as above:

Yearly $6.00
Half-Yearly 3.00
Quarterly 1.50

All subscription rates payable in advance. Mail subscribers are requested to make all remittances direct to The Daily Colonist.

Thursday, August 14, 1924

CHAMBER OF COMMERCE

Because Mr. C. P. W. Schwengers, president of the Chamber of Commerce, has issued a personal survey to the Directors of that organization on the subject of a Harbor Board, he has been made the subject of a personal attack for his motives, the contention being advanced that the matter is not one within the province of the Directors to decide, but should be settled at a general meeting of the members of the Chamber. This position is one that might well be fraught with great danger to the internal economy of the Chamber, and we ask the President and Directors to keep their heads cool under what may prove to be very trying circumstances. At the same time we make a plea to the public of Victoria to support the President and Directors in the policies they are carrying out as being essential to the well-being and best interests of this community. The Chamber of Commerce under its present direction is functioning at a high degree of efficiency. It only requires a brief outline of the objectives obtained during the last twelve months to bring this to the realization of everybody. We enumerate some of the work as follows:

1. In co-operation with the Publicity Bureau, it has assisted in securing the operation of three motor ferry systems.
2. It has been assured that the Amusement Centre will be an accomplished fact in the almost immediate future.
3. It has secured the paving of four miles of the West Saanich Road.
4. It secured a reversal of the decision of the Legislative Committee which proposed to deprive Victoria of a seat in the Provincial Legislature.
5. It has secured the establishment of the Mill Bay Ferry.
6. It has secured from the C.N.R. through gas service from Victoria to Cowichan Lake, thereby placing this city in the position of the newest and best distributing centre for that up-Island district.
7. It secured band concerts every week during the Summer.
8. It secured the reversal of the decision of the Dominion Senate which originally threw out the Island lines extensions, and has therefore been instrumental in securing immediate construction.
9. It has secured a direct steamship service from Victoria to the eastern ports of the Island.
10. It has obtained an equalization of water freight rates from Antwerp to Victoria on the same basis as Vancouver.
11. It has worked out and submitted a scheme for the development of the Elk Lake Park with every hope of eventual success.
12. It has secured a definite arrangement for the C.N.R. to immediately proceed with the establishment of a lumber assembly plant which will undoubtedly divert the export traffic of lumber from the centre of the Island via Victoria.
13. It has made possible the securing of a grain elevator at the Outer Docks.
14. It has created a condition making possible the retention of the Ormond factory in Victoria.

The programme of work ahead of the Chamber of Commerce is on an equally pretentious scale to the accomplishments enumerated above. We submit that the public will not be willing to countenance any overt act tending to nullify such work, or an attitude on the part of any citizen that will break the esprit de corps that has been instrumental in producing such results from Victoria's premier service organization.

The question of a Harbor Board is being dealt with as though the final decision in this matter rests with the Victoria Chamber of Commerce. We would point out that this matter has to be decided by the Dominion Government, which will undoubtedly be guided by the opinions of the industrial and commercial interests of the community. The only function of the Chamber of Commerce is to weigh the facts and place themselves on record, either pro or con. The President and Directors of the Chamber are men of large business affairs in the community. They were elected for the purpose of taking upon themselves the responsibility of the work of the Chamber, and we believe that they will not hesitate to deal with this matter as their very best judgment dictates. To call a general meeting on the subject smacks very much of the referendum, something that businessmen are not accustomed to where their own immediate business affairs are concerned. Such a general meeting on a technical business matter might very possibly lead to acrimony and create dissension within the Chamber of Commerce that might prove a death blow to the present good work of the organization.

In the first instance a Harbor Board was suggested on the lines of that established in Vancouver. The advocates have now modified their demands and are asking for a voluntary organization "without spending powers." This is somewhat on the lines of the attitude taken by Mr. Schwengers and the businessmen of this city, provided the organization is not political. The change in attitude of the proponents of the scheme indicates the beneficial effect which the opinion of the businessmen has already had. At the same time, we would like to ask the advocates of a Harbor Board how they harmonize the statement that such a Board could build elevators, refrigerators and assembly plants without the necessary borrowing powers. Can Mr. William Ivel or anyone else give us any concrete case of a Harbor Board constituted as a purely honorary body with a Germent-appointed manager and without the authority to raise funds?

EDUCATIONAL SURVEY

The Associated Property Owners of Vancouver have placed before the Commissioners conducting an educational survey in the Province the crux of the whole situation affecting educational costs. In a report submitted by the body it is pointed out, emphatically and unequivocally, that "the increasing cost of education cannot be financed in the future by local authority imposing a tax on property. That is a fact that might as well be recognized now as later. It is the inequality of the burden of taxation which is one of the greatest troubles today." The Associated Property Owners have compiled figures to show that the cost of education in British Columbia per pupil, based on the average attendance in 1921, was $103.73, the highest of any Province in the Dominion. There is no reason of which we are aware why education should cost more in British Columbia than anywhere else in Canada. If it does cost more it can only be due to bad management and wasteful expenditures, which are synonymous.

We cannot go the whole way with the Associated Proerty Owners in what they recommend to the educational commissioners, but there is the soundest common sense in the attitude relative to the tax-raising power having the final say regarding school expenditures. In this respect that body is supported by the Vancouver City Council to the extent that two members of the City Council should be appointed each year to the School Board with full power to act. The Associated Property Owners urge that all School Board estimates be prepared under joint supervision of the trustees and Municipal Council, prior to final submission to the Council for approval, and that it be made obligatory for the School Board to abide by the final ruling of the Municipal Council. Another recommendation is that the present curriculum should be made more adaptable to local conditions.

Out of the many recommendations they have already received the commissioners of the educational survey by now have an inkling of the current of public thought on the educational problem. We hope in their findings they will not be bound down by their conventional views on educational problems. The object of their appointment is to make an investigation, a judicial review of what they ascertain and, presumably, findings based on that review. State education implies willingness on the part of the people to foot the bills. The commissioners should be bound in their findings by the trend of public opinion, not by any stereotyped ideas that they may have on what is right or wrong in the profession to which they belong, for where state education is involved it is necessary to bow to the public will.

A WAR MEMORIAL

All citizens who are interested in the establishment of a permanent War Memorial here should attend tonight's meeting in the City Hall. The Committee appointed last May to inquire into the best form of a memorial has certain plans and recommendations which it will lay before the meeting. The proposal involves a monument on a site in the Parliament Buildings grounds. The question of a permanent memorial is one in which all our citizens should be interested. Doubtless discussion will arise over the proposed plan and the proposed site. There are many in the community who believe that the logical place for such a memorial is on the top of Beacon Hill. There are many, too, who have different ideas on the form such a memorial should take. They will have their opportunity of being heard at the public meeting, which should be largely attended when the matter is of such interest.

Premier Ramsay MacDonald has engineered pacts, financial and commercial, with Soviet Russia and the public of Britain do not know what safeguards he has provided so that they may be observed. Britain's Labor Prime Minister disagrees with the attitude of the United States towards Soviet Russia, an attitude which was expressed in its Note of August 10, 1920, which said: "We cannot recognize, hold official relations with or give a friendly reception to the agents of a Government which is determined and bound to conspire against our institutions, whose diplomats will be the agents of a dangerous revolt, whose spokesmen say they sign agreements with no intention of keeping them." If the American attitude is the correct one, then the British-Soviet pacts will prove to be a sorry farce which will reflect on the statesmanship of Mr. MacDonald.

Swiss Bar Russians

LONDON, Aug. 13.—The Swiss Government, it is announced by the legation here, has issued an order forbidding citizens of the Russian Soviet to enter the Swiss Republic

Note and Comment

By R. B. D.

According to psychiatristicians (those ingenious fellows and wonderful jokers are entitled to have a special word strung together for themselves), not a single gland in the systems of Leopold and Loeb seems to have been working. We believe almost every gland in the human body has been mentioned in the proceedings of that Chicago court except the adrenal gland, and not one of the lot was functioning satisfactorily. The judge was told the other day that one of the boys was not normal because he had practically no sugar in his kidneys. We wonder if an idea has ever glimmered in the mind of the presiding justice of that court that the psychiatrists are making a mockery of him and a joke of the proceedings he is directing.

Mennonites by the thousand are coming to Canada. They are a peculiar people these Mennonites. Like some other Russian sects, they are possessed of singular ideas about Government. They have a special religious and social code of their own, and when there is a clash between the laws of any country in which they happen to be and that code, they sell all they possess, pack up what is left and leave for a new land of dreams.

• • •

But the Mennonites, although not a law-abiding people in a strict sense, are an industrious and harmless people. They make good settlers. If they can get over their pet obsession that the ultimate object of all governmental institutions is war, which they abhor, probably with reason, they probably will do very well in Canada. The new settlers, in any case, will have considerable difficulty in getting into the United States if they are suddenly seized with a desire to migrate. The climate of Mexico has not proved attractive to the colony which lately moved down south.

• • •

The Macdonalds of the Isle of Skye and their next of kin are all coming to Canada, it is said. They will probably increase and multiply and replenish the earth in any part of Canada in which they are planted; but we are quite sure they never will be quite happy on the prairies. Those islanders are a seafaring folk by inheritance and experience. Many generations of them have lived and died within the sound of the ocean surf. The natural place for them is the coast, preferably the west coast, of Canada, because the conditions there are much more like the conditions to which they have been accustomed than the conditions on the east coast, where the Winters are terribly severe.

The bustling little metropolis of the interior has become temporarily the political centre of the Province of British Columbia. All the big guns are being sent there, ammunition is being dispatched and forces mobilized there. All the concentrated energy of a Provincial political campaign will be exploded with a crash in one little constituency.

• • •

The people of Nelson, who are zealous politicians and ardent partizans, are going to have the time of their lives. Never did they have the chance of playing such an important part in the political affairs of British Columbia. They will be told by speakers on one side that they hold the life of the Government in the hollow of their hands. They will be exhorted by speakers on the other side to close their ears to such appeals and to climb up on the band-wagon beside the Premier, for whate'er betide the Government is safe for at least four or five years.

• • •

The fight for the interior constituency will be of more than ordinary interest, for the result of it may be momentous. Whatever the defenders of the Government's position may say, a second defeat of the Premier would be devastating if not actually disastrous. It would be a declaration that could not be waved aside with a gesture; a plain intimation that the Government has completely lost the confidence of the constituencies, because there is going to be a straight contest between candidates of the two major parties. There is going to be no third party in the field to becloud the issue and divide the forces.

• • •

There will be another interesting feature in the Nelson contest. Mr. Bowser, the old political adversary of the Premier, will not be there to exchange blows and compliments with Mr. Oliver, and his successor will assume command. A political fight in British Columbia without Mr. Bowser playing a prominent part in it will be almost like the performance of a play with the leading character or the heavy villain left out of the cast. We actually believe that the absence of his old opponent will detract from the enjoyment of the Premier—admitting as a matter of fact that there can be any enjoyment for him in a fight which may result in his banishment from public life.

• • •

However, Mr. Pooley has had considerable experience in public life, and lacks neither courage nor ability. He will be strongly supported on the platform, beyond doubt, and although the test will be a severe one for the new leader, who has hardly been given time to buckle on his spurs, his friends and supporters are quite confident that he will conduct his first contest of importance with credit to himself.

We simply laugh at slogans and hold all spasms in derision. Safety Weeks are just like Fathers' Weeks and other emotional affectations. Every day should be Safety Day, and it should apply with special emphasis to drivers of motor cars. The pedestrian will look out for himself if he is given a chance—and if he doesn't his days will not be long in the land.

Poems That Endure

Outwitting all the claims that lie
The hidden soul of harmony.
—John Milton.

ON THE GRASSHOPPER AND CRICKET

The poetry of earth is never dead:
When all the birds are faint with the hot sun,
And hide in cooling trees, a voice will run
From hedge to hedge about the new-mown mead;
That is the grasshopper's—he takes the lead
In summer luxury,—he has never done
With his delights, for when tired out with fun,
He rests at ease beneath some pleasant weed.
The poetry of earth is ceasing never:
On a lone winter evening, when the frost
Has wrought a silence, from the stove there shrills
The cricket's song, in warmth increasing ever,
And seems to one, in drowsiness half lost,
The grasshopper's among the grassy hills.
—John Keats.

Today, August 14
Is the Anniversary of:

Birth of Dr. Charles Hutton, the eminent mathematician; Newcastle-on-Tyne, 1737.

Death of Thomas Sheridan, author of the Pronouncing Dictionary, and father of the famous dramatist; Thanet, 1788.

Death of George Colman the Elder, dramatist; Paddington, 1794.

Death of Rev. Henry Francis Cary, translator of Dante; London, 1844.

Death of Dr. William Buckland, eminent geologist; Islip, 1856.

Death of Alfred Charles Harmsworth, Viscount Northcliffe; 1922.

Relief of Peking in the Boxer rebellion; 1900.

Canada's Story Day by Day

By BLODWEN DAVIES

AUGUST 14.

The father, uncle, five children, grandson and great-grandson of Queen Victoria have all visited Canada within the last hundred and forty years. On this day in 1787, the ship Pegasus arrived at Quebec. On board was an affable, goodlooking young officer, Prince William Henry, aged twenty-two, and eager for the gaities of the Fort. Lord Dorchester was his host at Castle Haldimand and all Quebec society surrendered to his charm. Among the festivities in honor of his visit was a pyrotecnic display which was the wonder of its day. Prince William Henry went through all the ranks of the navy and became an Admiral years before he succeeded his brother as king. As William IV., he was called the bluff Sailor King. He resented the puritanical upbringing of his heiress, who on his death in 1837 became Queen Victoria, and heaped indignities upon her mother at the court, his early charm and affability forgotten. Some others of Queen Victoria's relatives to visit Canada were her father, the Duke of Kent; her sons, King Edward VII., as Prince of Wales; the Duke of Connaught, who came as Governor-General; Prince Leopold; the Duke of Edinborough; and her daughter, the Marchioness of Lorne; her grandson, King George, who came as the Duke of York, and her great-grandson the Prince of Wales, the first rancher in the Royal family.

Letters to the Editor

No letter to the editor will be inserted except over the proper signature and address of the writer. This rule admits of no exception.

Ethical Education

Sir,—We have for some time past been criticising our educational system, and have reached the stage of holding an inquiry for the purpose of bettering that system. Whatever changes may be made in educational work, there is one essential which should never be overlooked, and that is the value—as you have remarked also—of an "ethical education"—otherwise the inculcation of humane and moral principles.

The coming education, if our civilization is to atand the test of time, must include a corresponding education of heart and mind, which will in time produce benefits of moral and material prosperity and the elimination of suffering—religion in its noblest form!

Could there be a more pragnant example of the danger of suffocating higher feeling and instincts than the tragedy recently enacted at Chicago and known as the Franks murder? The principals in that crime have not been the first murderers whose passions were excited in medical schools and laboratories. Some of the leading newspapers throughout the States speak unhesitatingly of the moral degradation of mind and the love of experimentation exhibited by the boys. The New York Times (June 5) reports Prof. H. T. Costello (Brownall Professor of Psychology, Trinity College, Hartford, Conn.) as saying: "From the scientific angle it might be considered that, since both young men have done much scientific work, they became crazed with ideas of research, and had, therefore, started scientific experimentation on human beings."

The stories revealed by their past training are almost unbelievable, and show an abnormal curiosity, love of torture and passion for knowledge at all costs. The Herald-Tribune, June 18, in an illuminating editorial, says: "For those wild, inexplicable passions that reek of the jungle and the cave are wont to masquerade today in the cloak of pseudo-science, as they did centuries ago in the robe of pseudo-religion. Cruelty for its own sake is no new thing, but in every age it has been forced to seek a more or less respectable disguise . . . " (See article in "Open Door," August-September, Public Library, Victoria.)

It is distinctly pleasing to note a forward movement in connection with education and morality proceeding from the State of Maine, U.S.A. The Governor of that state, the Hon. P. P. Baxter, whose name is known the world over to humane workers, has recently forwarded particulars of a law passed in Maine which forbids experimentation on animals or the exhibition of any animal which has been experimented upon in schools supported wholly or in part by public money. The penalty for violation of this act is a fine and the revocation of a teacher's certificate. Maine is the first state to pass such a progressive law.

Some years ago Mr. J. W. Cottrell (General Superintendent America Detective Agency) stated: "In the search of the causes of crime, we find that the lack of humane education is the principal one." This is an impressive remark; the young Chicago murderers maintained the absolute justification of their deed, one of them saying: "Anything is justifiable in the interest of science. It is no crime to use a human being in the interest of scientific research; it is no more than impaling a beetle on a pin"; and again he is reported to have said: "A thirst for knowledge is highly commendable, no matter what extreme pain or injury it may inflict upon others. A six-year-old boy is justified in pulling the wings from a fly if by so doing he learns that without wings a fly is helpless."

This is a philosophy which has been taught for many years, and must find its natural corollary in every conceivable kind of suffering to the individual and the race, for shall we not suffer from those practices which we refuse to condemn? There can be no real solution of the economic and social problems of the day until we regard the cultivation of the heart and the head as of corresponding importance, for nothing but superlative good follows the application of the law of universal kindness.

An ethical education seems, from every point of view, to have become a sacred but sadly neglected trust.

DORA KITTO.

317 Sayward Building, Victoria, B.C., August 13, 1924.

Municipal Government

Sir,—I enclose you copies of a letter from an ex-alderman and one from an alderman, at present, which I shall be obliged if you will publish, deeming them to be of public interest. There is a reference by one of them to the desirability of creating a Greater Victoria, embracing the surrounding municipalities. I venture to suggest that the way to obtain it is by showing a good example of what can be accomplished by the Commissioner Manager plan, if adopted by Victoria, for it is submitted that the existing form of city government is certainly not a success.

JOHN DEAN,

P.O. Box 243, Victoria, B.C., August 11, 1924.

"As a result of a good many years service upon the City Council, and knowledge of the people of Victoria and surroundings, and much consideration that I have given to the possibility of improving local civic government, I have come to the conclusion that it is unlikely that any improvement would be effected here by the adoption of the 'Manager' plan.

"In my opinion, in considering any plan for improvement of civic government, it is almost essential to success that a greater area—'Greater Victoria'—should be included.

"Whatever the area of Greater Victoria may be, I think it should be formed into one 'municipality' or 'city,' with one Mayor and Council. Directly under the Municipal Council I would have a board of three commissioners, appointed by the Council, who would give their entire time to the affairs of Greater Victoria, and be paid for their services. These men would not be heads of any department; the solicitor, comptroller, engineer, assessor, treasurer, etc., would all remain practically as at present. Nor would these three men be professional men. They would simply be three business men, acquainted with Victoria and environs, and when they required professional advice would obtain it from the proper departmental heads or others. These three commissioners would sit at all Council meetings with power to speak but not to vote. The board would also act as a town planning and zoning commission, and as a board of water commissioners, also to be honorary members, without the right to vote, of various committees of the Municipal Council. The board would keep in touch with all phases of Council proceedings; departmental work, etc., acting practically as an advisory standing committee of the Municipal Council, to relieve the members of the Council of as much work as possible. In addition the three commissioners would hold meetings of their own board from time to time to consider such matters as they saw fit. No municipal expenditure would be made without the approval of the board, nor money by-law passed by the Council or submitted to the public, without the board's approval.

"The foregoing is, very briefly, the outstanding conclusion that I have arrived at, after, I believe, more years of consideration than any other Victorian has devoted to the subject. I think with a Greater Victoria area, and with three practical commissioners, that there would be a very speedy improvement in our community affairs."

"Replying to your letter of the 28th July re suggested 'Commissioner Manager plan' for the City of Victoria, I wish to say that after my two years' experience as an alderman, I am convinced that the present method of city government is entirely inadequate.

"My suggestion is that the number of councillors should be reduced to either six or seven, and that they should select their own chairman, who shall be known as the Mayor, and that they should have the appointment of a city manager, who shall be responsible for the conduct of all departments.

"That a city comptroller should be, by act of the Legislature, removed from all influence of the Council, and only to be removed from office for incompetency or for dishonesty, or practically given such powers as are given the Comptroller-General of the Province.

"That the aldermen should be paid proper remuneration for their services, and the Mayor given something extra for entertaining, etc.

"I believe the adoption of these methods will bring out the business man as a candidate and that the work at present devolving on the alderman will be greatly diminished.

"I regret that I am unable to send the sum of $5.00 as requested, as I cannot afford it, but on the other hand I am giving as much public service without remuneration as would cost many times this sum.

A Constitutional Question

Sir,—I understand your editorial in this morning's paper to state in effect that under constitutional law should the Premier be defeated in the by-election and so have to resign office it would be necessary for his successor and the other ministers to seek re-election before they could carry on the Government.

I should be interested to know what constitutional authority there is for such a proposition as so far I can discover it is quite contrary to the accepted constitutional practice.

All the authorities appear to agree that when a person has been returned as a member of parliament since the acceptance by him of office, the subsequent acceptance by him from the crown of a different office does not affect his seat.

I venture to suggest that the doctrine you enunciated arises from a mistaken notion that the ministers are ministers of the Premier, whereas they are really the ministers of the crown, the Premier being merely the leading minister. If this is realized there seems to be no reason why the resignation of any one of the cabinet should affect the status of the others. The Prime Minister, of course, can under the constitution tender the resignation of himself and the cabinet, but if the Prime Minister merely tenders his personal resignation the status of the other ministers is not affected; though it would be his duty to tender advice as to his successor as Premier.

There is a very recent instance in England, which is in point, when Mr. Bonar Law resigned the Premiership on account of ill-health. Mr. Baldwin, who was Chancellor of the Exchequer, was called upon to form a Government, which he did. A re-organization of the cabinet resulted but no minister, who was a minister in the Bonar Law cabinet, was required to seek re-election on account of his inclusion in the Baldwin cabinet. As the reasons which prompt the Prime Minister's resignation do not affect the situation this precedent seems to be decisive.

I would only add that I personally regret that the doctrine you enunciated is not the correct one, as from a Conservative point of view it would under certain circumstances insure the defeat of the present Government. I feel, however, that constitutional practice should be maintained quite regardless of its bearing on the fortunes of any political party at any particular moment.

H. W. R. MOORE.

516-517 Central Building, Victoria, B.C., August 12, 1924.

FIFTY YEARS AGO TODAY

(From The Daily British Colonist of August 14, 1874.)

Runaway—A team of horses belonging to R. Broderick & Co. ran away yesterday, smashing the truck to which they were attached. If the police would see that all horses were tied it would prevent accidents of this nature.

The steamer Maude, with the following passengers, arrived from Nanaimo yesterday afternoon: Dr. Powell, Rev. Grimell, Mrs. Sebiston, Mrs. Harris, Miss Asterley, Miss Black, Mr. Allsop, Mr. Flett, Mr. Earl, Mr. Baker, Mr. Reid, Miss Reid, Messrs. Leiser, Lemier, Pimbury and Captain Telbot.

Sudden Death—John McKinnon, an Esquimalt boatman, fell dead while eating his breakfast yesterday morning. Judge Pemberton held an inquest (Mr. J. Doran foreman), and a verdict of death from heart disease was returned. Deceased was a native of Scotland, and aged 53 years.

Safe Milk
for
Infants and Invalids
HORLICK'S
The Original
MALTED MILK
The Food-Drink for All Ages

Rich milk, malted grain, in powder form. For infants, invalids and growing children. Pure nutrition, upbuilding the whole body. Invigorates nursing mothers and the aged.

Agrees with the weakest digestion. Keep it on your sideboard at home. A quick lunch prepared in a minute. Nourishing, digestible, no cooking.

Time to Re-roof
— lay a roof that Lasts

"SIDCO" Premier Slate Surfaced Roofing is made from carefully selected felt, saturated with asphalt and surfaced with crushed slate in its natural color of red. It makes a permanent, durable and beautiful roof and it is one hundred per cent made-in-British Columbia product.

This mineralized roofing makes a roof almost as permanent as the building itself. It positively does away with the necessity of expensive reroofing every few years; even frequent painting is eliminated because the crushed slate surface is permanent and unfadable.

A roof of "Sidco" Premier Slate Surfaced Roofing reduces fire hazard and provides a substantial reduction in fire insurance premiums. It can be laid on top of old shingles.

Ask your building contractor, building supply dealer or hardware merchant for prices.

SIDCO
"Premier" Slate Surfaced
ROOFING
Made By The Sidney Roofing & Paper Co. Ltd. Victoria and Vancouver B.C.

Soviet Newspaper Calls Mr. Hughes a Menace

MOSCOW, Aug. 13.—In a special article entitled "Big Artillery against the Soviet Federation," the Soviet newspaper Izvestia charges American Secretary of State Hughes, with attempting to organize a coalition against Soviet Russia. Characterizing Mr. Hughes as a "maniac unable to speak of Russia in cold blood," the newspaper declares: "A struggle with Bolshevism is the chief object of Hughes' present policy and he is ready for everything in order to attain his ends."

Whether it is for furnace, heater or range

CASSIDY WELLINGTON

will outlast, give more heat, and prove more economical in every way than any other coal, and,

"It Costs No More"

Weston Coal Co.
1700 Douglas St. Phone 856

ESTABLISHED 1885

New Early Fall Footwear

Just Arrived—For Ladies and Gentlemen—View Windows

Maynard's Shoe Store

649 Yates St. Phone 1232

WHERE MOST PEOPLE TRADE

CAN YOU AFFORD

To buy anything but the best feeds at present prices? Then phone "Two-Nine-Oh-Eight" for your next supply.

Victoria Feed Company, Ltd. (Hugh Allan)

"TWO-NINE-OH-EIGHT"

1901 Government Street Victoria, B.C.

WE SERVE IN AN EFFICIENT AND COURTEOUS MANNER

B.C. FUNERAL CO. LIMITED

ORDER GLADIOLI BULBS NOW

for Spring delivery. See our windows for sample blooms

W. J. SAVORY

1421 Douglas Phone 1024

Are You Ready for Radio Season?

Let us help you with your troubles.

SUN ELECTRIC CO.

1306 Douglas Street, at Yates

Canadian Independent Telephone Tuner and Detector, complete in mahogany cabinet $50.00

WESTERN CANADA RADIO SUPPLY, LTD.

542 Fort St. Phone 1949

THE Quality Tells TEA THOMSON'S THATS WHY Sells

Producers Rock and Gravel Co., Limited

SAND AND GRAVEL

Scientifically graded and washed with fresh water.

Largest Capacity in Canada

1902 Store St. Phone 305

ASK FOR

Vimpa Ice Cream De Luxe

It's Pure

Made from sweet cream produced by the farmers of Vancouver Island.

Vancouver Island Milk Producers' Association

Phone 663 930 North Park St.

ST. GEORGE'S

On the Hill

NANAIMO, B.C.

A Recognized and Thoroughly Up-to-Date

Boys' Boarding School

Headmaster—An English Public School and 'Varsity Man; a Qualified and Experienced Teacher

KINDERGARTEN TO MATRICULATION

Reasonable Fees. Holiday Camps All Games, Etc. Scouts

Next Term: Sept. 11, 1924

Illustrated Prospectus, Apply The Secretary

Latest Arrivals in

Brunswick Records

Driftwood .....Fox Trot
Step, Henrietta .....Fox Trot
Hoodoo Man .....Fox Trot
Helen Gone .....Fox Trot
Oh, Peter .....Fox Trot
Wa Wa Waddle .....Fox Trot

and many others, at

641 Yates Street **KENT'S** Phone 3449

Phonograph Store

2665 DOUGLAS STAR CONSTRUCTION COMPANY LIMITED PHONE 307

Repeat Orders

The best evidence of good, satisfactory work is repeat orders. We note on our jobbing order book the large proportion of patrons are those for whom we did work some months ago. Our aim is first of all to please by good work and square dealing with all. Any jobbing? Phone 307.

Good Fir **WOOD** $4.00 Per Cord Load

Lemon, Gonnason Co. Ltd.

Phone 77 2324 Gov't. St.

Diamonds

For real value in plain, fancy or dinner rings, see me first.

E. G. MAYNARD

JEWELER

1307 Douglas St. Phone 3804

ENGINEER FAILS TO EXPLAIN FROG'S PRESENCE IN PIPE

Higher mathematics has been made to solve many an engineering problem, but City Engineer Preston finds calculus and the binomential thrown utterly useless in an attempt to explain the presence of a frog—a fine, big, healthy specimen—in a water metre on the city pipe-line five or six miles from the inlet at the Humpback Reservoir.

It could only have entered the pipe-line through the quarter-inch mesh of the strainer at the reservoir, as a diminutive tadpole. Which is all very well. But how, Mr. Preston asks, failing an intimate knowledge of zoology in general, and frogs in particular, could it have grown into full-fledged frog in a pipe-line totally devoid of air?

And why, emerging from a pressure of 70 or 80 pounds in the pipe-line, didn't it swell visibly, or actually burst, in the diminished pressure of the atmosphere instead of hopping off cheerfully in the general direction of the nearest stream?

OBITUARIES

DWYER—The death occurred on August 12 of Patrick O. Dwyer, aged 63 years. He is survived by two sisters, Miss M. Dwyer and Mrs. P. J. Murray, also three brothers, James H., Thomas T. and Michael M. Dwyer. The remains were forwarded yesterday afternoon by the Sands Funeral Co. to Webster, Mass., where interment will take place.

BAKER—There passed away at the family residence, Tuesday evening, Elspith Main Baker, aged 24 years. Born at Burghead, Scotland, she was been a resident of this city for the past eleven years. She is survived by, besides her husband, a baby daughter, two sisters and five brothers. The funeral will take place Friday, August 15, at 2 o'clock, from the Sands Funeral Chapel. Rev. Dr. Menzies will officiate and interment will be made at Ross Bay Cemetery.

ROSSON—The funeral of the late Mrs. Bessie Hamlet Rosson, who resided in Victoria for the past forty-eight years, and who passed away on August 11, took place yesterday afternoon at 2 o'clock from the Sands Funeral Chapel, Rev. Chadwick officiating. The following acted as pallbearers: W. M. Mitchell, T. M. Hird, A. Mensgh, R. Beard, J. Shirk, W. B. Deaville. Interment was made at Ross Bay Cemetery.

Halibut Treaty Ratification

OTTAWA, Aug. 13.—The formal ratification of the halibut treaty, bearing the signature of King George, has been received from London by Hon. Ernest Lapointe, Minister of Justice, Mr. Lapointe signing the treaty at Washington on behalf of Canada.

ASSIGN TEACHERS TO NEW POSITIONS

Saanich Board Fills Vacancies on the School Staffs—Chooses Delegates to Trustees' Convention

The new teachers in Saanich schools during the next term, which were appointed by the Saanich School Board at a meeting held last Thursday at Tolmie School, were last night assigned by the Board at the Municipal Hall to the schools in which they will teach. Eight new teachers have been chosen to fill the various school staffs, six being women and two men.

The following were the assignments and changes effected by the School Board at its meeting last night, in respect to school staffs: Mr. Johns, who has been teaching at Cloverdale School, to be principal of Craigflower School; Miss M. M. Cotton and Miss E. K. Styan to go to Craigflower School; Miss S. Fisher and Miss A. N. Service, to go to Tolmie School; Miss Turnbull, transferred from Tolmie primary to primary class at Cloverdale School; Mr. G. S. Taylor to go to Tillicum School; Mr. Johns, transferred from Tillicum to Cloverdale School; Mr. J. H. Harman to go to Tolmie School.

The Board chose Trustees Cheetham and Mrs. Beckett as delegates from Saanich to the annual convention of the British Columbia School Trustees' Association, which meets next month at Kamloops.

The contract of fixing up the new lavatories at McKenzie Avenue School, at a cost of about $1,000, was awarded to Thacker & Holt.

The Pacific Sheet Metal Works were awarded the contract for repairing the furnace at the Gordon Head School. The cost of the repairs will amount to $122.

CENTURY-OLD SCENES REPEATED AT NOOTKA

Continued from Page 1

ceremony adopted by the British when they took possession in 1795. Vancouver had come into this place in 1792 to give effect to the claim of the Nootka convention, but it was shown that this had taken three years to negotiate for a final settlement, the letter written by Thos. Pearce, First Lieutenant of Marines, to the Duke of Portland, being quoted fully.

The pulling aside of the Union Jack from the great cairn which is the memorial, completed the formal unveiling, the two hundred spectators closing this part of the ceremony by singing the National Anthem.

The Lieutenant-Governor personally greeted Chief Napoleon Maquinna on landing by war canoe on the little beach, the villagers gathering around and listening attentively to the dignified address. Mr. Victor Harrison, Grand Chief Factor of the Native Sons of British Columbia, brought greetings to the Indian native sons who, he said, enjoyed the same privileges as the white children in religion, education, protection in law and observance of order and justice. Father Charles answered as interpreter for His Honor, and Mr. Tom Deasy, late Indian agent at Massett, for Mr. Harrison.

Elaborate dances and other entertainments in the big halls belonging to the amicable rival chiefs, Napoleon Maquinna and Captain Jack, filled in the remainder of the interesting four hours' programme. Visitors availed themselves of the unique opportunity of exploring the whole of the historically interesting territory, including the rocky escarpment on which the memorial cairn is erected, from the decks of the little tender kindly sent over by Mr. W. R. Lord, of Nootka, the host-in-chief of the day's proceedings. The party waved their adieu to the inhabitants of the little Indian village, and on re-embarking on the Malaspina, cheers were given for Mr. Lord. Mr. A. W. Neill, member for Alberni, joined the party at Friendly Cove, having come up on the Malaspina, and gave an interesting addition to the programme of unveiling by giving a few further historic details.

The Lieutenant-Governor stated:

"Our gratitude is not only due to the Historic Sites and Monuments Board of Canada, who have so kindly provided this monument, but also to the native inhabitants of the district who have so generously granted the ground for the purpose. The occasion is unique in so far that it is the first monument to be erected west of the Rocky Mountains by the board, and the first to be unveiled west of the Great Lakes.

"In order that we may fully appreciate the events which are being commemorated today it seems necessary that reference should be made to the earliest discovery and occupation of the coast.

"Since the discovery of the Pacific Ocean by Balboa early in the 16th Century we can trace many important events which have had some influence on this country as it is today.

"With the Spanish dominion established by Cortes in Mexico and dreading the advent of other nations, the Spaniards became very active in this southern ocean. They looked upon the Pacific as a reserve for their special benefit, having acquired sovereignty of the seas not only by authority of Papal bulls, but by conquest and occupation. For more than one hundred and fifty years little progress was made in discovery by the Spaniards.

Northwest Passage

"With the acquisition of Canada by Great Britain in 1763 attention was directed to the probable discovery of a Northwest passage, and the possibility of a rival advancing westward across the continent was viewed with alarm by the Spaniards. Moreover, they were much perturbed over the reported activities of the Russians in the North.

"Stirred to action in order to establish their claim to the whole of the Pacific Coast of North America, the Spaniards created a Marine Department at the Port of San Blas, where arsenals and shipyards were erected, and from thence all exploratory expeditions started for the North.

"The first of these expeditions left San Blas in the Santiago in January, 1774, under command of Juan Peres, with orders to explore as far north as the 60th parallel. Peres, it is claimed by the Spaniards, discovered the islands now known as the Queen Charlotte Islands, and on his voyage home noticed a bay on the West Coast of Vancouver Island which he named Port San Lorenzo. The claim has been made that this was King George's Sound or Nootka Sound of Captain Cook, but such claim has been much refuted by authorities. With the return of Peres to San Blas several other expeditions set out, including one in 1779 commanded by Quadra, but that intrepid navigator, Captain James Cook, had in the previous year, 1778, already examined these places visited by Quadra.

Seek Safe Shelter

"Having been commissioned by the British Government to examine the coastline in search of a passage to the eastward, Captain Cook set out on his third and last voyage in 1776, and reaching the Northwest Coast in 1778 he experienced bad weather, and passing unnoticed the Strait of Juan de Fuca he proceeded northward, and with leaky ships sought a safe shelter where repairs could be effected.

"Thus it was that Captain Cook, in April, 1778, discovered this place, which he first of all named King George's Sound, but later changed to Nootka under the impression that this was the Indian name.

"Here he remained about a month refitting his ships and making a plan of the Sound. One of his midshipmen was George Vancouver, who was destined to achieve fame in this same region.

"To Captain Cook, therefore, belongs the credit of being the first British subject to set foot on the shores of what is now known as British Columbia.

Traded With Indians

"While at Nootka the natives brought him furs in exchange for articles of small value. These furs were made into coats by sailors, who, realizing such high prices for the furs in Siberia and China, they desired to return immediately for a further supply and almost mutinied when refused.

"It was 1780 before Cook's ships reached England, and 1784 before the account of the third voyage was published, which gave to the world the news of the rich trade in furs obtainable in this region.

"The search for the Northwest passage having been practically abandoned for the present, the special inducement to adventurers on these coasts was a share in the trade in furs. The first of these traders was James Hanna, an Englishman, who sailed from China in a small vessel of sixty tons, arriving at Nootka in August, 1785. On this voyage he got 560 sea otter skins, which he sold in China for $20,500. He was followed by Captain Peters in the same year, Portlock and Dixon in 1786, Barclay in 1787, and Meares in 1787, 1788 and 1789.

"On his second voyage to the Coast of North America in 1787, Meares was destined to take an important place in the history of Nootka. The expedition was fitted out by a company of British merchants in Canton and consisted of two ships, the Felice, in command of John Meares, and the Iphigenia, Nubiana, commanded by William Douglas.

Welcome to Meares

"On May 16, 1788, Meares was hospitably received by Maquinna and Callicum, the chiefs at Nootka Sound. In return for presents of copper, iron and other articles, Meares procured from Maquinna a piece of land at Friendly Cove, where he erected a two-story building to serve as a dwelling, workshop and storehouse. A strong breastwork was thrown up round the house, with a cannon placed so as to command the cove and the village of Nootka. The work completed, the British flag was raised for the first time on the western coast of America, and here also the keel was laid of the Northwest America, the first ship to be built on the Pacific Coast north of the Spanish possessions in California.

"During these years British ships were not the only ones engaged in this trade. Competitors arrived from American ports and elsewhere.

"Spain became alarmed at the encroachment of foreigners, and in the years 1788 and 1790 several expeditions were sent northward to establish the sovereignty of Spain over the whole coast. The activity of the Russians on the Alaskan coast also created uneasiness.

"During the year 1789 a Spanish expedition was despatched under Estevan Martinez and Gonzalo Haro to take possession of Nootka Sound for the purpose of establishing fortifications for the protection of Spanish interests.

"The Spanish commander acted in an overbearing manner towards the officers of four British vessels, and eventually took possession of the Iphigenia, Northwest America, Argonaut and Princess Royal, and from this action arose the celebrated Nootka affair which nearly caused war between Great Britain and Spain. The Nootka Convention or Treaty was the outcome of this embroglio. By this treaty Spain practically surrendered her claim to supreme sovereignty on the northwest coast.

Last of Spaniards

"The last recorded voyage of the Spaniards to our coast was that of the schooners Sutil and Mexicana, commanded by Galiano and Valdes, which left San Blas for Nootka Sound in 1792. These two vessels were met by Captain Vancouver in the Gulf of Georgia and courtesies exchanged with their commanders.

"The coming of Captain Vancouver and his fine accomplishment outshines these later voyages of the Spaniards, who although practically supreme on the northwest coast for over two hundred years, with every inducement to explore new routes and open up trade on these shores, were content to let it remain as an immense reserve on the Pacific, a policy which became their undoing.

"Reference has already been made to Captain Vancouver's visit to Nootka Sound while serving as a midshipman with Cook, who probably little thought of the prominent part he would take in later events upon this same coast.

"In December, 1790, Captain Vancouver was appointed commander of the Discovery and despatched to Nootka Sound. The voyage had a double purpose. Not only was he to renew the search for a northwest passage, but instructions were also given him to see that the terms of the Nootka Convention were carried out and "to receive back in form the territory which the Spaniards had seized." In a communication from Nootka dated September 5, 1792, Vancouver deals with the negotiations carried on between himself and the Spanish commandant, Quadra, regarding the cession of Nootka and the naming of the territory 'The Island of Quadra and Vancouver' in commemoration of the meeting and friendly intercourse between these two commanders.

"To Vancouver is due the honor of being the first circumnavigator of Vancouver Island, any claims of prior discovery of the insular character of the island having been refuted by Spanish and American commanders exploring this region.

"The countries represented in the exploration of the Pacific from the time of Balboa included Russians, Portuguese, Spaniards, French, Americans and British, but to a Britisher the names of Cook and Vancouver must always stand out pre-eminently as the discoverers of the Island and mainland of the Province of British Columbia, the western outpost of that glorious British Empire. Too little recognition has been given in the past to those explorers for their services, but even at this late date and by the ceremony we are performing today, it will be a comforting thought for the future that the monument which has been erected on this historic spot will help to perpetuate the memory of those builders of Empire."

TEACHERS' TROUBLES WITH SCHOOL BOARDS REVEALED

Continued from Page 1

Alberta Situation

"A very gratifying feature of the year in Alberta," reported Mr. John W. Barnett, general secretary-treasurer of the Alberta Teachers' Alliance, "has been the attitude manifested by the public at the polls during the municipal elections. Certain influential city officials and others have been making an onslaught on the full and complete autonomy of school boards and on the Alberta educationally system. Much money and more effort was expended in striking at the very foundations of the system. The public rose grandly to the occasion, and, as far as can be gathered, not a single candidate for election to a school board who favored the policy of these reactionaries was elected. The generally accepted idea that the public was apathetic with regard to education has been disproven. The apparent apathy may have been due merely to lack of technical knowledge; there has been, perhaps, a tendency on the part of the public to seek out and elect certain trusted individuals whom they elected to carry on in their behalf matters on which they are not fully informed, and then forget about the school board until the next election. But here was something the man in the street could fully apprehend without any intimate technical knowledge; he was able to see that people unsympathetic to education and the welfare of the child, whose only aim was to save money at the expense of education, decided to obtain control of the system.

"Despite the uneasiness of our city taxpayers and a certain amount of propaganda against secondary education our salary schedules in the cities have remained intact. But there has been a 'drop' in the rural districts during the past few months, due to various causes, but principally to a lack of organization and common action on the part of the rural teachers.

"School boards obtaining teachers at rock-bottom price pass along the word to other boards, some of whom terminate their teacher's agreement and advertise for another teacher at a lower figure, or adopt the insulting system of agreeing to re-engage their former teacher at a reduced salary. We hear a great deal about the unconscientious teacher, but for every need school boards may feel for protection against such, the teaching body can multiply twenty-fold their need for protection against sharp practice on the part of school boards."

Manitoba Report

"In Manitoba," said Mr. G. J. Elliott, secretary of the Manitoba Teachers' Federation, "during the year the 'closed-school' problem, while little worse in 1923 than in previous years, was brought prominently before the public, first by the Government and later by their critics. A considerable improvement has been made through legislative action and Government assistance, but conditions in certain municipalities were made the excuse by certain boards for an attack upon teachers' salaries, even in districts where there was little financial difficulty. We were successful in avoiding a general stampede, but many teachers throughout the province were called upon to accept a reduced salary for next year. Winnipeg maintains its schedule; several other cities and towns and many rural districts report no change in salary for 1924-1925."

Speaking for the Prince Edward Island teachers' body, Mr. J. D. Seaman, past president of that organization, said:

"Despite the continued financial depression, which affects the province in common with the rest of the Dominion, the salaries paid the teachers continue to be increased, slightly, it is true, but still the tendency is upwards. While the salaries are still too small, the continued improvement of the past few years keeps up the spirit of hope in the teacher.

"The relations existing between the federation and the educational authorities of the province are of the friendliest character, and we are looking forward to better days for the teacher, for the pupil and for the province."

Dr. B. C. Foster, of Fredericton, N.B., as an unofficial representative of the New Brunswick teachers, who are not members of the Canadian Federation, was present at the sessions yesterday. He expressed the conviction that his province would be included in the Dominion organization before another year had passed.

Morning Session

In his presidential address yesterday morning, Mr. H. C. Newland, M.A., LL.B., of Edmonton, president of the federation, laid stress on the desirability of the recognition of teaching as a profession on the same plane as the law and surgery, etc.

"Our Canadian people must have a far stronger belief in the paramount importance of education than exists today and they must be induced to accord to teachers a really professional status," he said. "To a far greater extent than ever before it will be necessary for teachers to assume the leadership in dealing with educational problems and in framing educational policy. There can be no doubt that if the people of Canada really believe in education as they believe in medicine or dentistry or law they would expect expert guidance from teachers as from doctors, dentists or lawyers, and would also pay the cost of education far more willingly and gracefully.

"Teachers themselves must receive a training on scientific education which compares in intensity and in duration with a course in medicine or in law. We should look forward to the day when no person will be granted a licence to practice teaching in Canada without having first taken a five years' course in education at a university. It is indeed gratifying to learn that several of our leading Canadian universities have already established courses and special degrees in education. This movement will no doubt lead ultimately to the absorption of our normal schools by the universities."

Mr. Newland emphasized as a preliminary to the successful functioning of a teachers' professional organization that there should be an official publication similar to The Law Times and medical journals, and he expressed the hope that steps would be taken at the meeting to begin such a journal.

Well Off Financially

Mr. Harry Charlesworth, of Victoria, secretary-treasurer of the Dominion Federation, reported that the finances of the organization had never been in better shape.

"At the Montreal convention last year," he said, "our position was hardly satisfactory. With a balance of $2,200 on hand, we had several outstanding obligations, some of long duration, and in addition convention expenses of over $3,500 to meet. A further disturbing feature was that several provincial organizations were in arrears with their fees. This year we have paid up completely all the outstanding obligations—and have also received from the associations concerned all of the arrears due at and previous to the Montreal meeting.

"In addition, with more fees yet to be received for the past year, we have a bank balance of $4,500.92. From this balance, of course, must be paid the expenses of the Victoria convention."

Mr. Charlesworth was confident that the federation was now solidly established, with a bright future assured.

Greetings yesterday were received from teachers' organizations in the United States, England, Scotland, Wales, Australia, New Zealand and South Africa.

The programme today is as follows:

9.30 a.m.—Business session.

2:00 p.m.—Official photograph of all delegates and visiting teachers on steps of Parliament Buildings.

2:15 p.m.—Trip to Butchart's Gardens, followed by visit to Brentwood College, where the teachers will be the guests of the B.C.T.F. at 6 p.m. dinner through the courtesy and cooperation of Mr. H. P. Hope, M.A.

8:30 p.m.—Visit to Dominion Astrophysical Observatory, by courtesy of Dr. Plaskett, F.R.S., and staff.

TRUSTEE CORRECTS ADVERSE CRITICISM

Continued from Page 1

Dr. Nicholson spoke in favor of consolidated schools, in well populated districts. He also favored a four-year high school term and more finished work in the normal school.

He described the method of selection of teachers, and held that it was a better system than if the whole responsibility was thrown upon one man, as had been suggested, even if that one man were an expert.

He advised the establishment of a girls' technical school and a broadening out of the work done in the present technical schools.

He also suggested the organization of an advisory board of teachers.

"The opinions of these men are always available," he said, "but we ought to have their considered opinions as an organization."

He did not believe that members of the council on the school board would be of any material assistance. The councillors did not, as a rule, take an interest in education; they were not that type. "Most of the statements made against the administration of education in Vancouver are merely propaganda made for the purpose of securing a change in the system of taxation," was another of the statements made by Dr. Nicholson.

The establishment of a chair of commerce in the University of British Columbia and adequate representation of commerce on the senate of the university, was recommended by President J. K. MacRae and J. N. Harvey, of the Board of Trade.

Mr. MacRae pointed out that students entering the university at present had little choice but to take the arts course, and most of them left that institution prepared only for the teaching profession. He believed that many of them, if they had the chance, would take a commercial course if they could.

Mrs. Pierrot spoke strongly against the cadet system in the schools. "It is a blot, a scar on the school system," she said. There was money for guns and uniforms, but none for educational necessities.

At the morning session of the commission the Trades and Labor Council presented a statement.

More than three-fourths of the coca leaves raised are consumed by the native Indian population.

New, Exclusive Styles in

BLOUSES

PRETTY variations of the over-blouse effect predominate in this new display of blouses. The materials are crepe de Chine, satin, English broadcloth and seersucker, and the four fashionably correct shades are white, sand, grey and flame.

The designs afford a choice of long or short sleeve effects, with trimmings of jabot fronts, fine pin tucks, lace, etc. Prices

$5 to $11.50

Blouse Special

Six only Charming Blouses of radium lace, in shades of navy and gold, with narrow piping of red at sleeves and neck. Considerably underpriced for immediate clearance at **$2.95**

Phone 3983 **Scurrah's** LIMITED 728-730 Yates Street

We Are Not Asking For Donations We Are Asking For Work

Cabinet making, general woodwork, picture framing, furniture repairing and reconditioning, upholstering, basket making, chair re-caning, grass and wicker chair repairing, hand weaving, etc.

We give full value for your money.

The Red ✚ Cross Workshop

584-6 Johnson Street (Just Below Government) Phone 2169

Where Wounded Welcome Work.

TRY IT TODAY

The Jordan "System of Systems"

for Health Restoration

What we do, or how we do it, is not nearly as important to you as the knowledge that thousands have annually regained health by the application of this "System of Systems," perfected by Jordan, the energician.

Examination and One Treatment Free. Try It Today

JORDAN ENERGICIANS

1009 Cook St., Victoria. Phone 568. Vancouver Block, Vancouver, B.C. Phone Key. 8313.

N.B.—Leave Your Pocket Book At Home

BOYCE-ITE

The Super-Fuel Ingredient

Removes that knock, prevents carbon forming, increases power, increases mileage, makes poor gasoline good and the best gasoline better.

BOYCE-ITE costs nothing, for BOYCE-ITE saves more than it costs

Price, $1.35 for Three Tins in Carton

THOMAS PLIMLEY, LTD.

Broughton St. Phone 697 Victoria, B.C.

Hamburger Steak, 2 lbs. 25¢
Boneless Stewing Beef, lean, 3 lbs. 28¢

Shiriff's Lemon Extract, 8-oz. bottle, reg. 85c for 45¢
Pure Epsom Salts, 3 lbs. 25¢
Del Monte Sliced Pineapple, extra large tins, reg. 50c, for 37¢
Pure Imported Curry Powder, in bulk, lb. 40¢
Iodized Shaker Salt, pkg. 15¢
Fray Bentos Corned Beef, per tin 22¢
C & B Pickled White Onions, reg. 70c jar, for 50¢

Snowflake Flour, 10-lb. sack 39¢
49-lb. sack $1.95

H. O. KIRKHAM & CO., LTD.

Grocery Phone 178 and 179 Fruit Dept., 5552 — 612 Fort St. — Meat Dept., 5521 Provision Dept., 5520

Notice to Breeders of Livestock

Mr. Erick Bowman, the discoverer of The Bowman Remedy, claims that in treating 70,000 cattle in the United States, the results have been successful in 98% per cent of the cases treated.

Are your dairy cows and heifers causing you trouble?
Are you obtaining results in calves and milk that satisfy you?
Do your cows (according to your knowledge of their capacity) produce as much milk as they should—or are you marking time and feeding a number of boarders that should be sent to the butcher?

These are matters that can be put right. Delays are fatal. Why not consult

The Erick Bowman Remedy Co.
Office and Factory, 518 Yates Street

Particulars will be furnished upon application to the manager.

Pure Creamery Butter — Our Own Brand — Manufactured by Central Creameries Ltd. Calgary, Alberta

WELCOME TO VICTORIA

Teachers and Visitors

You are extended a cordial welcome to our city. While here you should not fail to see our stores, which are filled with interesting things from the

FAR EAST

Silks, Kimonos, Ivory, Jade, Amber, Pearls, Embroideries, Linen Tablecloths, Souvenirs, Curios, Antiques and

MAH JONG

The Tourists' Headquarters

Lee Dye & Co.

715 View St. Main Store — 909 Government St. Branch Store

Who Can Beat Them?

Stewart's prices on first quality Running Shoes are the talk of the town. Fit your boy TODAY at these prices.

Boys' Black Heavy Canvas Running Shoes

with toecap and heavy weight heels. Sizes 11-12-13.

$1.00

Boys' Hi-Cut Black or Brown Running Boots, heavy corrugated soles and heavy heel tips. All sizes, 1-5. Only $1.35

We Sell the Best Quality Only

STEWART THE SHOE MAN

1321 Douglas Street

A Fall Suit to Order at a Saving of Over $15.00

You, ladies, and you, men, can't afford to miss this sale

Reg. $60.00; Sale Price $40.00
Reg. $45.00; Sale Price $30.00
Reg. $50.00; Sale Price $35.00
Reg. $40.00; Sale Price $27.50

Charlie Hope

Phone 2689 1434 Government Street

PHONE 536

J. E. PAINTER & SONS

617 Cormorant Street

August Fuel Prices Save You Money

Ask us about these prices today—it's well worth your while.

Bride Arrested for Smuggling

WINDSOR, Ont., Aug. 13.—Mrs. Elizabeth Johnson, aged sixteen, a bride of two weeks, is under arrest charged with violating immigration and passport laws, by smuggling aliens into the United States. She pleaded guilty. Three aliens are said to have confessed that they paid her $30 each for attempting to bring them into Detroit.

Great War Veteran's Wife Commits Suicide

CORONATION, Alta., Aug. 13.—Mrs. Harry B. Keeley, wife of a Great War veteran, who is at present in British Columbia, committed suicide by hanging herself in the woodshed of their home on a farm last night. The mother's lifeless body was found by her little boys, aged eleven and eight years. Despondency is supposed to have been the cause of the deed. A telegram has been sent to locate the husband whose last known address was Victoria, where he had gone some time ago to find work.

According to recent soundings, the depth of the Mediterranean at its deepest place is 14,436 feet.

WILL ENTERTAIN AMERICAN LEGION

VICTORIA VETERANS CO-OPERATE TO FETE VISITORS

Members of Seattle Post Coming on September 6 and 7—Entertainment and Memorial Service

Victoria's popularity and adaptability as a recreation and holiday centre continues to grow, and nearly five hundred members of the American Legion, Maple Leaf Post, Seattle, will again hold an excursion from the Sound city to British Columbia's capital. The visit of the American veterans will take place on Saturday and Sunday, September 6 and 7.

The visiting American legionnaires will be extended a warm welcome and entertained by all the local ex-service men's organizations in this city, which are co-operating in making arrangements for the programme which will be held here in honor of the visitors.

Representatives of the Army and Navy Veterans, Canadian Legion, Veterans of France, Great War Veterans' Association and the Tuberculous Veterans' Association gathered last night in the Army and Navy Veterans' quarters, Fort Street, under the chairmanship of Mr. Down. Mr. H. P. Thorpe, secretary of the local post of the Canadian Legion, was appointed secretary of the joint committee of Victoria veterans to prepare for the entertainment of the Americans while here next month.

While plans for the entertainment of the veterans of the United States are still tentative, the committee here proposes holding a big football match on Saturday afternoon, September 6, when an eleven from the ranks of the visitors will meet the Veterans' football club in friendly combat. As was the case last year, a dance will be held on the Saturday evening, and this event promises to eclipse previous efforts in this direction.

A memorial service will be held on Sunday afternoon, September 7, at the Cross of Sacrifice in Ross Bay Cemetery, in which American and Canadian veterans will pay tribute to those who lost their lives in the Great War.

The majority of the visitors, it is anticipated, will return to their homes in Seattle on the Sunday afternoon, immediately following the memorial service.

THE WEATHER

Meteorological Office, Victoria, B.C., at 8 p.m., August 13, 1924.

SYNOPSIS

The barometer is again rising on the Northern Coast and fine weather is general eastward to Alberta. Prince Albert reports a heavy rain.

TEMPERATURE

	Min.	Max.
Victoria	50	58
Vancouver	52	70
Kamloops	56	90
Barkerville	44	68
Prince Rupert	56	64
Estevan	56	88
Calgary, Alta.	50	74
Winnipeg, Man.	40	68
Portland, Ore.	48	72
San Francisco, Cal.	53	56
Seattle	50	66
Penticton	54	84
Vernon	50	81
Grand Forks	53	92
Cranbrook	46	86
Edmonton	54	78
Prince Albert	40	70

WEDNESDAY

Maximum	63
Minimum	50
Average	56
Minimum on the grass	43

Bright sunshine, 6 hours.
General state of the weather, fair.

8 P.M. Weather Reports.

Victoria—Barometer, 30.01; wind, S.W., 28 miles; fair.

Vancouver—Barometer, 30.00; wind, S.E., 6 miles; fair.

Kamloops—Barometer, 29.76; wind, N.W., 4 miles; fair.

Barkerville — Barometer, 29.96; calm; cloudy.

Prince Rupert—Barometer, 30.14; wind, W., 4 miles; rain, .08; cloudy.

Estevan—Barometer, 30.08; wind, S.W., 6 miles; cloudy.

Tatoosh—Barometer, 30.06; wind, S.W., 32 miles; rain, trace; rain.

Portland, Ore.—Barometer, 30.08; wind, N., 4 miles; cloudy.

Seattle—Barometer, 30.08; wind, S.W., 30 miles; fair.

San Francisco—Barometer, 30.00; wind, W., 18 miles; cloudy.

VICTORIANS GOING TO LIFE CONVENTION

The Dominion Life is holding its "One Hundred Thousand" convention at the Royal Muskoka, August 26 to 29, and is to be attended by representatives of the company from Halifax to Victoria. British Columbia is to have seven delegates. Mr. T. Humphries, manager for Vancouver Island, and Mr. Ian McLorie are the representatives from Victoria. During Mr. Humphries' absence in the East Mr. W. E. Foxwell will be acting manager.

A recent visitor in the city was Mr. Thomas Hilliard, president of the Dominion Life, who, notwithstanding his more than fourscore years, continues to act as the chief executive of the company. Mr. Hilliard organized the Dominion Life thirty-five years ago and has remained at its head during all that time. He states the company has been making steady progress throughout the country, particularly in this Province.

Australia Not Bound by Treaties

MELBOURNE, Aug. 13.—Replying to a question in the House of Representatives today, Federal Premier S. M. Bruce said that Australia was not bound by the commercial and general treaties recently entered into by Russia and Britain.

Railroad Executive Dead

NEW ORLEANS, Aug. 13.—Edward Ford, 62, one of the most widely known railroad executives in the South, died today, after a long illness. Mr. Ford was born in Kingston, Ont., and the body will be taken there for interment.

Was Constipated For Several Years

If you have suffered from constipation for years, tried all kinds of remedies without getting relief, if you have been subject to all the miseries associated with constipation, wouldn't you consider it a blessing to be able to keep the bowels regular and in a good healthy condition and prevent disease getting a foothold on your system?

Milburn's Laxa-Liver Pills are indicated just for this purpose; their regular use relieving the worst cases of constipation.

Mr. M. Hedican, Sudbury, Ont., writes: "I have been troubled with constipation for several years. I began to use Milburn's Laxa-Liver Pills and find them to be the best remedy I have ever used for regulating the bowels and liver. I always keep them now and recommend them highly."

Milburn's Laxa-Liver Pills are 25c a vial at all dealers, or mailed direct on receipt of price by The T. Milburn Co., Limited, Toronto, Ont. (Advt.)

City & District

Veterans of France—The regular monthly meeting of the Veterans of France has been postponed until Thursday, August 21, at 8 p. m.

Entrance Certificates—Announcement was made yesterday that Saanich pupils, successfully passing the recent entrance examination, could secure their certificates by applying to Saanich School principals.

Association Plants Signs—Through the work of the Lower Island Fish and Game Association, several signs have been placed on the Malahat Drive asking the motorists and tourists to do their bit in protecting the game that may be seen on the roads in that district.

Garden Party—A garden party and afternoon tea will be held at the home of Mrs. E. M. Phillips, 956 Fairfield Road, today (Thursday), from 3 to 6, in aid of the Church of Revelation. Reading of cups, and piano solos will be played during the afternoon.

Kumtuks Picnic — The Kumtuks Club will hold one of its popular box picnics on Saturday afternoon at the Summer home of Mr. and Mrs. C. W. Bradshaw, Cordova Bay. Jitneys will be had at the corner of Douglas and Pandora about every half hour. Members are reminded to bring their tennis rackets and bathing suits.

Saanich Meetings — The Saanich Council will convene tomorrow night at 8 o'clock at the Municipal Hall, Royal Oak, for consideration of regular business. A joint session of the Council and School Board will take place tomorrow at the same place at 7:30 o'clock. This latter meeting will be private.

Victoria W.I. Meeting—The regular monthly meeting of the Victoria Women's Institute will be held tomorrow at the rooms, Surrey Block. All members are requested to be present and bring in different articles, either fancy work, bottled fruit, etc., or plain sewing for the exhibit at the Fall Fair, so as they may be placed in position.

Odd Fellows' Visit—The members of Odd Fellows' Lodges of this city will pay a fraternal visit to "Clallam" Lodge, No. 72, at Port Angeles, Wash., on Saturday next. They will leave here on the steamer Olympic at 3:30 o'clock, and are assured of a cordial welcome and a good time by the brethren of Port Angeles. Members of the Order wishing to participate in this visit are requested to telephone No. 661.

Rotary Luncheon—The programme for today's luncheon of the Victoria Rotary, which takes place at noon in the Chamber of Commerce, is in the hands of the Rotary Education Committee, and will consist, among other items, of musical selections by the Misses Kedon, pianists, and Master Kedon, violinist. These brilliant young artists have arrived with their parents from Russia, and will entertain Rotarians with a real feast of music.

Champion Spark Plug Week—Mr. R. P. Warren, Western sales manager, and Mr. T. W. Lee, Saskatchewan representative, both of the Champion Spark Plug Company of Canada, Windsor, Ontario, are in the city giving demonstrations of the new Champion plugs. August 11 to 16 is Champion Spark Plug Week in Victoria, and the representatives of the largest spark plug manufacturers in the world are calling on Victoria automobile dealers, showing the great changes made in the new type plug.

Garden Party Tomorrow—A garden party under the auspices of the Douglas Street Baptist Church will be held on the afternoon and evening of Friday (opening at 3 o'clock) at 3122 Glasgow Avenue, near Quadra Street. Afternoon tea will be served from 6:30 to 8 o'clock. Ice cream, lemonade, candy, home cooking, novelty and apron and handkerchief stalls. Mrs. Dennis Harris will give a demonstration of wool work during the afternoon. The Salvation Army band will be in attendance during the evening.

Garden City W. I.—The monthly meeting of the Garden City Women's Institute was held on Thursday last. The attendance was small owing to the holiday season. The committee in charge announces that the arrangements are all complete for the ninth annual flower show and exhibition of vegetables and women's work to be held in the Marigold Hall on Wednesday, August 27. It is hoped there will be a good show, and to insure this everybody in Ward Four is asked to exhibit something. Programmes may be had from the local stores or members of the institute.

Prince's Bulls Take Prizes

VANCOUVER, Aug. 13.—Guernsey bulls from the ranch of the Prince of Wales in Alberta, won all the premier awards in their classes at the exhibition being held here this week, including the senior and junior bull championship and the grand and reserve grand championships. The E.P. Ranch herd sire, King of the Prairies, was an easy winner of the grand championship.

ANNOUNCEMENTS

Superfluous Hair permanently destroyed. Moles successfully removed; scientific, antiseptic, safe, absolute cure guaranteed; 15 years' practical experience. Miss Hanman (certificated London specialist), 23 Winch Building.

Dancing—Cool, Attractive Pavilion at Gorge Bridge, under management of Mrs. Simpson. Zaia's Orchestra, Wednesday and Saturday evenings.

Dr. Hugh Clarke, Dentist, 412-14 Central Building. Hours by appointment. Phone 1588.

Butter—Insist on the best local fresh made Salt Spring Island Creamery.

Mrs. Alan Horsfield, A.R.C.M., A.G.S.M., London, Eng., pianoforte tuition. Phone 3307R.

School for Dressmaking. Phone 4169.

Ask Your Grocer for Hollybrook Creamery Butter; quality guaranteed.

Chiropody—Mr. and Mrs. Parker; 20 years' experience. 211 Jones Bldg., Fort St. Phone 3446.

China Riveting. F. D. Cox, 637 Fort Street.

SUGGEST COLONIAL FOR GOVERNORSHIP

Deems Tasmania's Vacant Gubernatorial Chair Good Enough for Canadian or Australian

LONDON, Aug. 13.—Refusal of James O'Grady, Labor member of the House of Commons for Southeast Leeds, to accept the position of Governor of Tasmania because of the expense connected with the office, has given rise to considerable discussion. The official salary of the Governor of Tasmania is only £2,750 and Mr. O'Grady has declined on the grounds that he has not sufficient private means to supplement this salary, which he regards as insufficient. The Daily Herald, Labor organ, suggests that the Colonial Office ask a Canadian or an Australian to be Governor. The paper expresses the opinion that men rich and democratic enough could easily be found in the Dominions and says that such an act would do more to show that the British states were united than years of talk.

Titles Preferred

The London Star, the evening edition of the Daily News, says that even after self-government was granted to the colonies it was still desired that the governor of a colony should be a representative of the Imperial Government, one with a title being preferred, and that the expenditures in connection with the office should be on a scale necessitating the use of private means. The Labor Government of the United Kingdom has few men so suited, and it has only three or four peers. These, it seems, prefer to use their money at home.

The Manchester Guardian points out that some of the overseas dominions, parts of Australia, for instance, possess democratic governments which frugally refrain from grumbling at a system of governorships that relieves them from the duty of paying salaries that would be large enough to defray the Governor's outlay for dinner parties. The Guardian invites an expression of opinion from the dominions as to whether the difficulty ought to be solved by increasing the pay of the governors or making the scale of official expenditures more modest than it is at present.

An official statement was made recently at Hobart, Tasmania, that the Tasmanian Government did not intend to provide additional moneys for the Governor's establishment. The Governorship has been vacant since February, 1923.

GATHERING OF SCIENTISTS ENDS

Continued from Page 1

Sir Charles Parson, whose investigations in many respects have revolutionized the industry of the world; Sir John Russell, the agricultural expert; and four famous mathematicians attending the congress of the International Union: Signor F. Severi, rector of the University of Rome; M. Ch de Lavalle Possin, of the University of Louvaine; M. Gabriel Koneiga, of the Academi des Science de L'Institute de France and general secretary of the mathematical union, and Dr. W. S. Stekoff, honorary professor of the University of Leningrad.

M. Possin and Sir Charles Parsons spoke briefly in returning the thanks of the scientists honored by the university.

In order that the closing sessions of the association would not clash with the ceremony of conferring the degrees, the concluding general meeting and dinner to the speakers at the League of Nations Society meeting, the scientists completed the most strenuous half-day programme of the assembly since it was opened one week ago.

Discussion in connection with opinion given by scientists in regard to the white Indians recently brought to Toronto by Richard O. Marsh, today, brought a protest by Mr. Marsh at the conclusion of the anthropology section meeting at the British Association, during which he stated that erroneous conclusions had been drawn in the study of the people in his charge, due to the haste in which examinations had been made and the abnormal conditions to which the Indian children had been raised during examination.

Growth in Children

When it comes to developments in boys and girls after the first year of their age, the males show the way to the gentler sex. There is very little difference at birth between the sexes. In weight, length, size of head and chest, the girls measure favorably with the boys, but they are unable to keep up with the steady growth of their brothers.

These conclusions were presented to the anthropologists today by Dr. A. Low, of England, in discussing processes of growth in children, and Miss R. M. Fleming, of England, whose paper dealt with influence of growth of some race and sex characters.

Referring to the popular statement that women retain the faces of infants, Miss Fleming said that her investigations had shown her that women retain certain features pertaining to female children, while men retain certain features pertaining to male children.

General Currie Chairman

Two outstanding addresses in support of the activities of the League of Nations were delivered in Convocation Hall this evening, the special speakers being Principal Barker, of King's College, London, England, and Dr. E. C. Kimming, chairman of the education committee of the League of Nations, also of London. The chair was taken by General Sir Arthur Currie.

In introducing the speakers from overseas, General Currie said he was not one of those who believed mankind had reached the day when there would be no more war, but he did believe it was the duty of all to see that nothing was left undone to prevent war. That duty was emphasized by the sacrifices made by the 55,000 Canadians who slept neath the poppies in France and the sacrifice made by thousands of Canadians maimed for life.

Principal Barker, of King's College, Lopdon, who spoke on the League's system of mandates, paid a tribute to the Canadian corps, which, he understood, had never lost a gun, never failed to take an objective and were the spearhead of the great Allied advance begun some six years ago.

Damage done to clothing from smoke in Chicago costs the inhabitants of the city approximately eight dollars per capita.

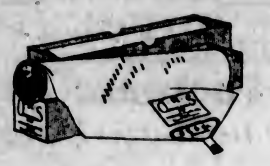

Q.R.S. Player-Piano Music Rolls

Regular $1.25 Each..... **25c**

Popular Song Rolls only are on sale at this ridiculously low price, and the choice of titles embraces several hundred pieces which have been "best sellers" in recent months.

Come early and choose a dozen or two of these rolls while they are on sale at such a low price.

FLETCHER BROS LIMITED VICTORIA

"Everything in Music"—Radio Station CFCT

1110 DOUGLAS STREET

ELECTRIC SOLDERING IRONS

Connect to any lamp socket. Economical and efficient.

$2.75 and $3.00 each

HAWKINS & HAYWARD

Electrical Quality and Service Stores

1607 Douglas Street, Opp. City Hall — Phone 643
1103 Douglas Street, Near Fort Street — Phone 2627

PRINTING — LITHOGRAPHING

A Standard of Service

Our idea of printing-house service is that the purchaser is entitled to entire satisfaction with each order.

PRINTING GETS THINGS DONE

THE COLONIST

Commercial Department

Phone 197 — Broad Street

BOOKBINDING — PAPER RULING

Armed Barrier to End Rum-Running

PHILADELPHIA, Aug. 13.—Twenty destroyers of World War type, some with German submarines to their credit, two mine sweepers and three hundred motor craft patrols are being trimmed up here in readiness for its campaign to sweep the rum fleet off the Atlantic. When the hour comes for them to start out, they will establish an armed barrier along the coast against the illegal traffic in liquor, narcotics and aliens.

$100,000 Fire at Yakima

YAKIMA, Wash., Aug. 13.—Fire of undetermined origin tonight destroyed the building on Produce Row owned by the Pacific Fruit & Produce Company. Early estimates on the damage placed it at $100,000.

"GUTTA PERCHA" CORD TIRES

GUTTA PERCHA LIMITED
GUTTA PERCHA LIMITED
GUTTA PERCHA LIMITED

Vancouver Island

Trapped Man Escapes Through Forest Fire

Ranger G. L. Davies Reaches Port Alberni With Face and Head Marked With Burns—Forced to Fight Way Through Bush Flames When Driven From Refuge in Swamp on River Side—Conflagration Sweeps District and Halts Traffic on Nanaimo Road

PORT ALBERNI, Aug. 13.—Fire conditions in the Alberni district still continue to be very hazardous. Yesterday afternoon saw another exciting time, when the fire which in the last two weeks has been working south and east of the town, reached the main Nanaimo road during the afternoon and crossed both the road and the E. & N. Railway. It is now headed towards Horne Lake. The road was crossed about one mile from the Summit.

A cabin owned by Mr. Lynn, of Alberni, was destroyed, all traffic from Nanaimo has been held up, and the E. & R. stage was obliged to turn back to Parksville. Fire-fighting gangs were taken out last night in an endeavor to check the blaze during the night.

Forest Ranger G. L. Davies, who had started over the Cowichan trail yesterday morning, was trapped in the fire during the afternoon and had a narrow escape. He was forced into a swamp on the banks of Roger Creek, where he waited for half an hour, but finally had to fight his way through and arrived in Port Alberni suffering from burns about the face and head. His condition is not serious.

In the direction of the Alberni Pacific logging camp the fire reached close quarters yesterday, and last night all the men were out fighting fire, in addition to using the locomotive.

Small fires have been reported at Sproat Lake, but are now said to be under control.

SALT SPRING ISLAND

SALT SPRING ISLAND, Aug. 12.—The report of the Gulf Islands Hospital, Ganges, for July, is as follows: Number of patients nursed, 21; number of hospital days (nursing), 165; cases, medical, 7; surgical, 6; obstetric, 4; infants, 4; operations, 6.

Donations were received from Mrs. Blitncourt, salmon, plum jam; Dr. Lawson, codfish; Mr. D. Silvey, 12 for staff; Mrs. P. Beech, cherries, apples; Mr. Purdy, veal, potatoes, beans, chickens, ham, mutton, lamb, lettuce and other vegetables; Mr. Inglis, chickens; St. Paul's Church, raspberries, lettuce, magazines, Women's Auxiliary, chicken, lettuce, jam; Mrs. Reid (Fulford Harbor), crate of cherries, six chickens; Mr. E. Crofton, three dozen eggs; Mrs. L. S. Harris, beans, eggs; Mrs. G. Mouat, bread; Mrs. Ashton, raspberries; Mrs. Dean, raspberries; Mr. J. Akerman, chickens, potatoes, carrots, onions, beans, beets; Mr. Mouat, fish; Mr. Beddis, beans; Mrs. Mouat, one dozen oranges; Miss Beddis, fish; Mrs. Akerman, apricots; Mrs. Borradaile, papers, magazines, flowers; and Mrs. Fletcher, magazines.

A pretty ceremony took place at St. Paul's Church, Ganges, on Wednesday afternoon, when Ormond Granby, the infant son of Mr. and Mrs. Cecil Springford, and June Doris Carmichael, infant daughter of Capt. and Mrs. Jas. Mitchell, were christened by the Rev. Geo. Aitkens. The godparents of Ormond were Mrs. Mark Day, of Radnorshire; Mr. Frank Springford, of Bristol, and Mr. Jack Aitkens, of Vancouver; while those of June were Miss Nell Thompson, of Victoria; Mrs. Jas. Mitchell, of South Kensington, London, and Mr. Jno. Muir, Scotland. The beautiful little gold brooches worn by the babies were from their relatives, Mr. and Mrs. C. St. P. Aitkens, and were amongst the many christening presents.

After the ceremony, a reception was held at the home of Capt. and Mrs. Mitchell, Ganges Harbor. Among the guests present were the Rev. Geo. and Mrs. Aitkens, Dr. Sutherland, Mrs. W. E. Scott, Mrs. Edward Walter, Mrs. Norman Wilson, Mrs. Cameron, Mrs. Turner, Mrs. T F. Speed., Miss Thompson, Mrs. F. Corbet-, Mrs. D. S. Harris, Mrs. Grainger, Mrs. H. A. Robinson, Mrs. R. P. Price, Mrs. Lowther, Miss Aitkens, Miss Ethel Garner and Mr. H. W. Bullock.

CUMBERLAND NEWS

CUMBERLAND, Aug. 13.—Mr. C. W. Spooner, of Cassidy, arrived during the week to take over the barber business formerly conducted by Mr. Robert Spittall.

A large number of Cumberland people journeyed to Royston on Saturday and enjoyed a popular dance at the tennis courts of the famous camping spot.

The tennis tournament conducted at the Cumberland courts has reached the final stages. The gentlemen's singles final will be played sometime this week, T. A. Heyland and Dr. G. K. McNaughton being the contestants. In the ladies' singles final Miss Beatrice Bickle and Mrs. George W. Clinton will be the contestants.

The amendment to Cumberland's early closing by-law went into effect on Monday, August 11. It calls for stores to close at 5:30 p.m., but on Saturday evening, instead of closing at 8 o'clock as formerly, they may remain open until 10 p.m. The usual Wednesday half-holiday remains the same.

In an endeavor to raise money, the local St. John Ambulance Association are holding an open air dance on the Cumberland tennis court on Friday of this week, when it is hoped a large crowd will turn out and assist the association to carry on its work during the coming Winter months.

COLLECT FAIR EXHIBIT

ROYAL OAK, Aug. 13.—Preparations for the Institute exhibit occupied the attention of the Royal Oak Women's Institute at a special meeting held in Royal Oak Hall Monday evening with the president, Mrs. S. Raven, in the chair. A collection of the articles intended for the show will be made from the members exhibiting during the week-end under the convenership of Mrs. A. T. Hodgson and Mrs. S. Raven.

Two new members were added to the roll, and refreshments were served.

Canadian Beer Seized

SAN FRANCISCO, Aug. 13.—A squad of prohibition agents raided a warehouse here yesterday and seized three large trucks which they said contained 27,000 bottles of Canadian beer. The driver of one truck was arrested.

Have Good Hair And Clean Scalp
Cuticura
Soap and Ointment
Work Wonders

American Tourist Drowned at Alberni

PORT ALBERNI, Aug. 13.—A sad accident occurred at Alberni on Monday evening when a young American, one of a party of three tourists, was drowned in Roger Creek. He appears to have gone in swimming and to have been seized with cramps. In the absence of the coroner, Dr. Morgan, of Alberni, is attending to the investigation of the case.

JAPAN IS UTILIZING ALL ITS WATER POWER

Move Toward Machinery and Harnessing of Water Power Indicated in Reconstruction Work

"There is a marked difference in the new Tokio," stated Mr. A. Carstens, of the Cincinnati Machinery Manufacturers, who return from an eight months' business trip in Japan, aboard the President McKinley yesterday afternoon. Mr. Carstens is returning to Cincinnati and after reporting to his firm will proceed to New York to other manufacturing firms which he represented while in the Orient.

"No longer are there traces of the old system of manufacturing, while modern steel constructions are replacing the old wooden frame buildings that once faced even on the principal streets of Tokio," said Mr. Carstens. "What I was most particularly impressed with, however, was the utilization of water power. Since the two principal cities were destroyed Japan has turned to a more modern method of power to erect her buildings and execute the work essential to a factory. No longer is hand labor predominant. Everywhere it is turbine engines, water power or electricity that are turning out the textiles, manufacturing toys, or mixing cement for the construction of the new buildings.

"Never before in the history of Japan has such a step been taken toward modernization of the old world. Electric power seems to have taken the Japanese by storm.

"Probably the biggest modern development along this line," stated Mr. Carstens, "is the building of the electric subway, which will eliminate traffic jams. Other developments in the way of canals, large steel structures, textile factories equipped with modern machinery, and improved railways all bespeak the Japanese people's move toward the more modern method of power."

FILIPINOS IN NEED OF RELIGIOUS HELP

Party of First Jesuits to Go to Philippines Following Spanish-American War Returning

"The transfusion of priests and money from stronger Catholic countries like the United States, Ireland and Belgium, will be necessary for the next fifty years before the Filipinos will be able to carry on religiously by themselves," stated Father Thomas Feehsy, one of a party of six Jesuits, who are returning to Woodstock College, in Maryland, to be ordained. The party includes Fathers Thomas Feeney, Henry L. Irwin, Morgan Downey, R. R. Goggin, J. F. Hurley and E. Azaraga. They were the first Jesuits to go to the Philippine Islands following the removal of the 767 Friars from those islands at the end of the Spanish-American war.

"Following the Spanish-American war, from 1898 to 1902, 767 Spanish Friars were removed from the islands, leaving no one to take up the work they had commenced," said Father Feeney. "Taft, the first governor of the Philippines, requested the Pope to send American priests to supplant the vacancies, but not until twenty years had elapsed were priests sent out. In 1921 the first band of Jesuits was sent to the Philippines. There were twenty in all, led by Father John J. Thompkins, S. J. We were of this party, and during our appointment there have been successful in bringing five per cent of a population of 8,500,000 Catholics back to the schools. The Filipinos are seventy-five per cent Catholic, but unless their children are sent to the Catholic schools the principles of the faith cannot be impressed upon them. Thus it is that we require the transfusion of priests and money from the stronger Catholic countries to advance our work in the Philippines." The party will return to the Philippines after the ordination services at the Woodstock College.

Language in India may or may not be a guide to race.

Phone 1670—Private Exchange Connecting All Departments

Today--at the Big Store

Canadian Teachers' Federation Delegates

Welcome to Victoria and Welcome to This Store

As teachers, interested in all matters pertaining to education, you'll find a visit to this store will prove vastly instructive as well as entertaining.

It is generally conceded to be one of the finest and most up-to-date retail establishments in the whole of Canada, being the newest of the long chain of Hudson's Bay stores stretching from Winnipeg West.

To walk through its many departments, noting how conveniently the various sections are arranged, to see the great variety of merchandise on display and to observe how smoothly the whole store system is working, is an education in itself.

Upon application at our Information Bureau, on the Mezzanine Floor, we will gladly supply a guide to accompany you through the store to show you, for instance, how a modern ventilating plant is worked; how the electricity for light and power is generated; how a modern delivery system should be operated, and many other features contributing to the success of a modern department store business.

An Invitation

We extend to you a very cordial invitation to use our Rest rooms, Writing Rooms, Private Telephone Booths, Information Bureau, Library and other conveniences provided for the comfort and consideration of patrons and visitors.

Our Restaurant

Is a delightful place to have your meals. Open at 8:30 a.m., we are ready to serve you with an appetizing breakfast at a reasonable price. Luncheons and afternoon teas are also served at popular prices.

Hairdressing and Manicuring Parlors

These are conveniently situated on the Mezzanine Floor. They are under the most capable management with a staff of highly trained assistants. Prices are quite moderate.

See Victoria From Our Observation Tower

Tobacco Specials for Today

Rugby Cigarette Tobacco, 65c value, **59¢**
Virginia Cigarettes, 35c value **23¢**
Ovido Cigars, 10c value **3 for 25¢**
Ben Bey Cigars, 2 for 25c value, 3 for **25¢**
Ogden's Cut Plug, ½-lb. tins **80¢**
Amber Cut Plug, ½-lb. tins **65¢**
—Main Floor

Hudson's Bay for Shirt Values

When you buy Shirts you like to have plenty of patterns to choose from. Our tremendous stock affords you the widest possible choice of dependable qualities at the most reasonable prices.

At $1.79

Percale Negligee Shirts in neat colored stripes on white grounds. Made in coat style with double cuffs and starched collar band. Sizes 14 to 17½.

At $2.50

Good wearing Percale Shirts in an assortment of neat colored stripes. Coat style with double cuffs and stiff neck band. Sizes 14 to 17.

At $2.35

Madras Negligee Shirts in a large range of patterns. Made in the popular coat style. Sizes 14 to 17.

At $3.00

Bedford Cord Shirts with separate collar, in cream ground with black, blue or mauve pencil stripes. Coat style with double soft cuffs and stiff neck band and separate collar with every shirt. Sizes 15 to 17.

A Mid-Summer Clearance of Afternoon Dresses

Values to $45.00 for $24.95

This special clearance offering of high-grade Dresses includes Canton and flat crepes, soft satins, vella vella and georgettes. The sleeves vary from the short to full length, while many show pleated panels, beads and embroidery. All new styles and colors, which include jade, fuchsia, cocoa, seal, gold, navy and black. Sizes 16 to 40. Values to $45.00. Sale Price **$24.95**
—2nd Floor

Clearing a Number of Smart Sports Suits

At the Reduced Price of $19.95

Very stylish Sports Suits, in plaids, stripes and fine checks, also in camel hair and Donegal tweed. Box models with tailored collars and sleeves. Some are double breasted. Coats lined with silk; smart wrap-around skirts. Sizes 16 to 20. Values to $25.00. Sale Price **$19.95**
—2nd Floor

New French Lingerie

Advantageously Priced

Every woman delights in dainty Lingerie, and during the Summer months fastidious taste requires a plentiful supply. These new arrivals from France afford a wide choice of styles, cut on slim lines so desirable under Summer frocks. They are priced so reasonably, it is wise to stock up for months to come.

French Gowns
In heavy quality nainsook, with V-neck and short sleeves, embroidered in blue or old rose. Price **$2.95**

French Gowns
In pretty colored mull, embroidered and hemstitched. Choice of rose, mauve and tan. Priced at **$3.95**

Colored Linen Gowns
Beautifully embroidered, neck and sleeves finished with buttonholed scallop. In orchid and peach. Prices, **$7.95** and **$8.50**

French Chemises
In white nainsook, strap and top bound in blue or peach; front embroidered in same shade. Price **$1.75**

French Chemises and Drawers
In colored mull, embroidered and hemstitched. In pink, canary and tan. Price **$2.95**

French Camisoles
In white nainsook, embroidered front, and finished with hemstitching. Price **$1.50**
—2nd Floor

Men's English Footwear

At Hudson's Bay Low Prices

We have just received, via the Panama Canal, a large shipment of Men's English-Made Boots, Brogues and Oxfords, absolutely all leather footwear of guaranteed quality, made by a famous Northampton manufacturer with over forty years' reputation for selling good shoes. The shipment includes:

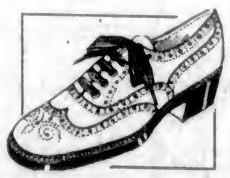

Men's English Oxfords
Plain style, in black and brown willow calfskin and with 18-inch guage West of England oak bark-tanned soles Per Pair **$7.00**

Men's English Boots
In black and brown calfskin, Derby models, lined throughout, 18-inch gauge West of England oak bark-tanned soles. Pair **$8.50**

Men's English Boots
In plain Balmoral style, with black or brown willow calfskin uppers and West of England oak bark-tanned soles. Per Pair **$8.00**
—Main Floor

1,000 Yards of Snow-White Saxony Flannelettes at 19c a Yard

Though not of a heavy weight, this Flannelette is of a close texture, with a warm, nappy surface; ideal for children's wear; 27 inches wide. Today, per yard **19c**
—Main Floor

Interesting Silk Values

Printed Satins
Used extensively for scarves; 36 inches wide. Regular $2.50. Thursday, per yard **$1.69**

Printed Satins
In handsome dark Paisley designs and rich color combinations. Suitable for scarves, dress tops, trimmings, linings, etc; 36 inches wide. Regular $4.75. Sale Price, per yard **$3.95**

Printed Silk Crepes
Only a limited quantity of these desirable Printed Crepes, so be here early; 36 inches wide. Per yard **$1.00**

Heavy Black Duchesse Moussellaine
A very special offering in Black Duchesse Satins, woven from pure silk yarns; 36 inches wide. Per yard **$1.98**
—Main Floor

New Arrivals in Women's Gloves and Hosiery

Washable Chamois Gauntlets
With pique sewn seams, strap wrist and self points. In natural color only. Sizes 6¼ to 7½. Per pair **$2.95**

Washable Chamois Pull-On Gloves
With short gauntlet and elastic wrist; natural color, hand sewn with black. Sizes 6½ to 7½. Per pair **$3.25**

Washable Chamois Gloves
With two pearl button fasteners, self points. Come in white only, hand sewn with black. Sizes 6¼ to 7¼. Per pair **$3.25**

Silk and Wool Hose
In shades of sky and meadow lark, silver and grey, brown and sky, meadow lark and white, black and white. Finished with clocks. Sizes 8½ to 10. Per pair **$1.25**

Morley's Heather Mixture Silk and Wool Hose
Full fashioned with wide hemmed tops. In shades of brown and silver, coating and silver, silver and fawn, blue and fawn, black and white. Sizes 8½ to 10. Per pair **$1.75**

4-1 Ribbed Artificial Silk Hose
With well reinforced feet and wide hemmed tops. In black, white, fawn, beaver and drab. Sizes 8½ to 10. Per pair **$1.75**
—Main Floor

Sale of Baby Carriages

Reed Baby Carriage
Genuine Witney Reed Carriage, with wood artillery wheels; in ivory finish. Regular $38.50. Sale Price **$33.50**

Brown Reed Carriage
Well Finished Brown Reed Carriage, with steel wheels, good springs, well finished. Regular $49.00. Sale Price **$35.00**

Large Reed Carriage
Large Ivory Finished Reed Carriage with reed hood, roll edges, corduroy lining, steel wheels. Regular $52.50. Sale Price **$45.00**

Reed and Wood Combination Carriage
Genuine Witney Carriage, in reed and wood panel effect. Has corduroy lining, window in side of hood and wood artillery wheels. Regular $69.00. Sale Price **$59.00**

Genuine English Pram
Large Size English Pram in dark blue finish, well upholstered, with large hood and strong gear. Regular $56.00. Sale Price **$43.75**

Grey Pram
English Style Pram in medium size, finished in grey. Regular $47.50. Sale Price **$33.50**
—4th Floor

Household Woodenware

At H.B. Low Prices

Household Step Ladders
Well braced and strongly made, in three sizes.
4 ft. Price **$1.75**
5 ft. Price **$2.25**
6 ft. Price **$2.70**

Meat Safes
Made of jointed material and absolutely fly proof, food chamber 24 inches by 24 inches. Regular $5.25. Special at **$4.75**

Pastry Boards
Made of three-ply veneer, will not warp; in two sizes.
Size 16 by 22. Price **75¢**
Size 18 by 24. Price **85¢**

Bread Boards
Made of California red wood, 12 inches diameter, in very neat design. Price **95¢**

Folding Ironing Boards
Well Made Ironing Boards, made to fold up when not in use. Stand on three legs, and absolutely rigid. Price **$3.25**

Plain Ironing Boards
5 Ft. long. Price **85¢**

Rolling Pins
Smooth white wood and polished handles. Priced at **50¢** and **75¢**
—Lower Main Floor

Today's Drug Specials

Neet Depilatory **63¢**
Ladies' Razors, $2.00 value **$1.65**
Mum **35¢**
Odorono, 35c value **27¢**
Odorono Creme, 35c value **29¢**
Truknit Wash Cloths, 25c value **19¢**
Loofah Bath Gloves, 75c value **60¢**
Guerlain Soap, $1.00 value **68¢**
Rose and Violet Glycerine Soap, 15c cakes, 2 for **23¢**
Woodbury's Soap, at, per cake **25¢**
Fly Tox, will kill those flies **50¢** and **85¢**
Including sprayer
Sterno Canned Heat, 15c tins 2 for **23¢**
Our Water Wings are guaranteed. Pair **50¢**

Groceries and Provisions

Delivered Right to Your Door

Shirriff's Seville Orange Marmalade, 4-lb. tin for **75¢**
King Beach Pure Strawberry Jam, 4-lb. tin, **75¢**
Rogers' Pure Cane Syrup, 5-lb. tin **45¢**
Squirrel Brand Peanut Butter, 5-lb. tin, **$1.00**
Curtis Fancy Supreme Ripe Olives, pr tin, **50¢**
Finest Quality White Walnut Meats, pieces, per lb. **40¢**
Three Crown Valencia Almonds, per lb. **45¢**
Tiger Brand Jordan Almonds, per lb. **85¢**
Crosse & Blackwell's Pure Malt Vinegar, per imperial gallon **95¢**
Pure Whole Mixed Pickling Spice, lb., **30¢**
Finest Quality Turmeric, ¼-lb. for **10¢**

Vegetable Specials
Fine Quality New Potatoes, special, 13 lbs. **25¢**
New Local Turnips, special, 6 lbs. for **25¢**
Corn on the Cob, per dozen **40¢**
Local Carrots and Beets, 3 bunches for **10¢**
Choice Cooking Apples, special, 5 lbs. for **25¢**
—Lower Main Floor

Hudson's Bay Company.

Incorporated 2nd May, 1670

Social Events

Honors Miss MacKinnon

Miss Kezia Sehl was hostess yesterday afternoon at a very charming miscellaneous shower at her home, Wark Street, in honor of Miss Mary MacKinnon, a very popular bride-elect. The decorations of the reception room and dining-room were carried out in a color scheme of mauve and white, the tea table being daintily arranged with mauve and white asters with a huge mauve bon-bon tied with a large white bow in which the gifts were most artfully concealed. Mrs. F. J. Sehl presided at the tea table and was assisted in serving by Miss Dorothy Geake and Miss Marguerite Sehl. Mrs. Robert E. Webb cut the ices. For the afternoon Miss Sehl had asked Mrs. John MacKinnon, Mrs. Robert E. Webb, Mrs. Styles Sehl, Mrs. Barney Olson, Mrs. M. South (San Francisco), Mrs. Robert Ross, Mrs. J. B. Barton, Miss Florence McNeil, Miss Rose McKenna, Miss Flossie Wilkinson, Miss Betty Harkness, Miss Vera Casey, Miss Jessie Clayton.

• • •

Holds Surprise Party

A surprise party in honor of Mr. G. Bert Hebden, who is to be married shortly, was held on Monday evening at the residence of Mr. N. Phillips, 2595 Cook Street. Mr. Hebden was presented with a lovely silver service, the presentation being made on behalf of the "gang" by Mr. George Holt, as a token of their friendship and congratulations upon his coming marriage. After the presentation, an enjoyable evening was spent in games. Refreshments were served, and the party dismissed after a thoroughly pleasant time. Those present included Dr. B. E. Nickells and Messrs. Al Oakley, Jack Fuller, Roy Hebden, R. Higgins, W. T. Bridge, William McEwan, Gordon Dickson, Jack Healey, A. N. Phillips, R. Wilder, B. Leigh, Reignald Williams, George Holt, J. Davidson, George Hughes, Herbert Hebden and Len Cox.

• • •

Celebrate Anniversary

Mr. and Mrs. F. S. Mitchell celebrated their golden wedding at Millstream, Highland District, on Tuesday last. From the wide spaces of Canada, as large a family gathering as was possible drew together, but those of the twenty-four grandchildren whose homes are among the wheat fields of Saskatchewan, were not able to be present, nor were their fathers, who, after war absence and disabilities, have not yet succeeded in restoring their farms to their former state. Mrs. Bernard, of Parksville, and Mrs. Gregory, of Lakelands, with their children, were able to bring their congratulations and their hopes that under the sunshine of Vancouver Island the thirty-three years already lived in Canada might be prolonged for many more.

• • •

Entertains at Tea

On Tuesday afternoon Mrs. William M. Sallaway entertained at a delightful tea which took the form of a surprise shower on Miss Mildred Pollock, a bride-elect of this month. The rooms were prettily decorated with pink and white sweet peas and the tea table was centred with a miniature kewpie bride, which added to the decorations. Mrs. Sallaway was assisted by Miss Thresea Pollock in serving the refreshments. Those present were Miss Mildred Pollock, Mrs. W. Smith, Mrs. A. Tinker, Mrs. E. Dobbyn, Mrs. Pollock, Mrs. Wm. Sallaway, Miss Mary Stephens, Miss Elsie Smith, Miss Thressa Pollock and little Miss Marjorie and Hilda Tinker.

• • •

Revisit Victoria

Mr. and Mrs. Thomas Burnes, of San Francisco, are spending a few days' holiday renewing old acquaintances. Mr. Burnes is a native son, who years ago went to San Francisco, where he was on the staff of The Chronicle. Forsaking journalism for commercial pursuits, Mr. Burnes has made his mark in the affairs of the city by the Golden Gate.

• • •

Returning Next Week

Mrs. H. J. Abbott, in charge of the art needlework at Hudson's Bay Store, is spending a few days in San Francisco and Los Angeles in the interests of her department. Mrs. Abbott hopes to be back in Victoria by the middle of next week.

• • •

Here From California

Mr. and Mrs. William Duck, 715 Fort Street, have their daughter, Mrs. M. South, of San Francisco, staying with them. Mrs. South will remain in the city two or three months.

• • •

On Fishing Trip

Mr. J. Jeffrey and Mr. Frank Jeffrey, of the Newport Apartments, Oak Bay, left yesterday for Great Central Lake, where they will spend sometime on a fishing trip

• • •

Return From Chewaah

Mrs. J. S. Chisholm Fraser, the Misses Catherine, Marjorie, Frances, and Mr. Chisholm Fraser have returned from a month's visit to Mrs. Fraser's sister, Mrs. H. Doyle, of Chewaah, B.C.

• • •

Visiting in Victoria

Mrs. M. E. Perry, of Winnipeg, Man., has arrived in the city, coming to the Coast via Prince Rupert, and is the guest here of Mrs. R. W. Perry, of Oak Bay Avenue.

• • •

Leaves on Holiday

Miss Justa McKenna, 943 Madison Street, has left for a holiday trip up-Island and will visit in Chemainus for a few days.

• • •

Returns From Visit

Mrs. J. Jeffrey has returned to her home in Oak Bay after a fortnight's visit in Shawnigan and a few days spent in Duncan.

• • •

Go to Seattle

Mrs. J. C. Vivian, of Vancouver, and Mrs. A. H. Vivian, of Victoria, left on yesterday afternoon's boat for a visit to Seattle.

• • •

Returns to Vancouver

Miss Margaret Maynard, who has been visiting her uncle and aunt, Mr. and Mrs. Scott, Craigdarroch, has returned to her home in Vancouver.

• • •

Back From Vancouver

After visiting Mrs. W. J. Stewart, Shaughnessy Heights, Mrs. C. C. Cator has returned to her home in this city.

• • •

On Holiday

Chief Brogan, of the Saanich police, is on a vacation on the West Coast. He is taking two weeks' holidays.

SALT SPRING ISLAND

Harbor House Guests

Guests registered at Harbor House, Ganges: Mr. A. R. Street, Mr. E. O. Snead, Mr. and Mrs. A. E. Plummer, Mr. Don Allen, Mrs. Telfer, Miss Jean C. Telfer, Mr. S. R. Haggart, Mr. Wm. G. Wasmanodorf, Miss M. Giguere, Mr. and Mrs. F. Duncan, Miss June Duncan, Miss Truswell, Miss E. J. Laird (Vancouver), Miss N. Dalton, Master Wentworth Kinney (North Vancouver), Mrs Dalton Popham, Mrs. Percy Allen, Mr. and Mrs. H. W. Biggin, Miss Miriam and Master Francis Biggin (Victoria), Mrs. Claude Lawson (Pt. Kells, B.C.).

• • •

At Harbor House

A most enjoyable dance, organized by Miss Marie Innes and Miss Pamela Farquhar, for the entertainment of of the guests in the house, as well as those invited, took place at Harbor House, Ganges, on Saturday evening. Between 50 and 60 were present. The dancing, starting at 8:30 o'clock, was continued until 12 o'clock. Mr. P. Lowther, piano; Mr. A. Elliot, violin; supplying the music.

• • •

From Courtenay

Mr. and Mrs. Clinton Wood and family, of Courtenay, arrived on the Island last Saturday. They will be the guests of Mrs. Wood's mother, Mrs. Mouat, of Ganges, for a few weeks; Mrs. Wood, who accompanied them, returned home on Sunday.

• • •

On Business Visit

Mr. T. P. Phelan, superintendent of the Government Telegraphs, accompanied by Mr. G. West, of Vancouver, arrived last Friday on a business visit to Salt Spring. They are the guests for a few days at the White House, Fulford Harbor.

• • •

At White House

Mrs. Yielding, Miss Yielding and Miss Mona Yielding arrived from Vancouver on Friday and are guests for a month at the White House, Fulford Harbor. Mrs. Limburg, of San Francisco, is also registered there.

• • •

Return From Camp

Mr. and Mrs. C. H. Layard and baby, of Deep Cove, accompanied by Miss Humphries, returned home on Sunday, after camping for ten days at their property, "Riversdale," Vesuvius Bay.

• • •

Leave for Camp

Mr. and Mrs. Norman Wilson and family, of Barnsbury, left on Saturday for their property on Wellboro Bay, where they intend camping for a week or so.

• • •

Kelowna Visitor

Mrs. O. St. P. Aitkens, of Kelowna, returned to Victoria on Saturday, after visiting her relatives, the Rev. Geo. and Mrs. Aitkens, for a few days, at the "Glen," Ganges.

• • •

Leaves for Capital

Mrs. A. Inglis, of Vesuvius Bay, accompanied by her two sons, left on Saturday for Victoria, where she will be the guest of her sister, Miss H. Nash, for a week or so.

• • •

From Fairmont Springs

Major Turner, of Fairmont Springs, arrived last Friday on the Island, where he has joined his wife and children, who are spending a month or two at Ganges.

• • •

Return to Vancouver

Miss Esther Eddy and Miss Margaret King returned to Vancouver on Monday, after visiting the Island for a week or two, the guests of Mr. and Mrs. Jack James, of Ganges.

• • •

From East Kootenay

Mrs. Galbraith, of East Kootenay, arrived on Friday at Ganges, where she is the guest of Major and Mrs. Turner.

• • •

Visits Friends

Miss Freda Lang, of North Salt Spring, left on Monday for Vancouver, where she will visit friends for a week or two.

• • •

Victoria Visitor

Miss Thompson, of Victoria, arrived on Wednesday and was the guest until last Tuesday of Captain and Mrs. Mitchell, of Ganges.

• • •

Goes on Launch Trip

Mr. Wm. Sutherland, of Ganges, spent last week at Brentwood and Deep Cove, where he went for a launch trip to visit his brother.

• • •

Visits Relatives

Mr. W. A. McA'Fee, of Ganges, left on Monday for Nova Scotia, where he intends visiting relatives for a few months.

• • •

Pays Short Visit

Miss Val Maude, of Mayne Island, arrived on Friday at Ganges, where she paid a short visit to Mr. and Mrs. Fred Crofton.

• • •

Victoria Visitor

Mr. Harry Morton, of Victoria, arrived on Saturday at Ganges, where he is the guest of Mr. H. W. Bullock for a week.

• • •

Leave for Vancouver

Mr. and Mrs. D. S. Harris left on Monday for Vancouver, where they will remain until the end of the week.

• • •

Visit Victoria

Mr. and Mrs. V. Case Morris were visitors during last week in Victoria.

CUMBERLAND

Leaves for Vancouver

Messrs. Neil McFadyen and W. McLennan, Senr., left by motor for Vancouver on Tuesday morning, and will spend several days on the Mainland, taking in the exhibition at the Terminal City.

• • •

Leaves on Vacation

Miss Josie Balagno, of the staff of the Cumberland branch of the Royal Bank, left on Saturday morning for a vacation, which will be spent in the Coast cities.

• • •

Visits Relatives

Miss Jessie McDonald left on Monday morning for Victoria, and will spend a short vacation with relatives in the Capital City.

• • •

Visit Victoria

Dr. and Mrs. C. R. Drader left on Monday morning's train for Victoria, where they will visit with relatives and friends.

• • •

On Business Visit

Mr. Con Riefel, of Nanaimo, was a business visitor to Comberland on Monday.

• • •

San Diego Guests

Mr. and Mrs. Dowdall, of Royston, have as their guests Mr. and Mrs. L. B. Terry and son, of San Diego, Cal.

• • •

Goes Camping

Miss Vivian Aspesy left on Monday morning for Departure Bay, and will spend a short holiday camping.

• • •

Back From Vancouver

Mrs. M. Kennedy, of the Mercantile Store Company, returned from Vancouver on Saturday evening.

• • •

Leave for Vancouver

Mr. and Mrs. J. Sutherland left on Tuesday morning for Vancouver.

Fashions and Foibles

By Shirley Sharon

"Pass at your own risk" is the warning of a French frock, for it offers the very newest version of the excessively slender silhouette.

The latest French silhouette is newer rather than new. In other words, it is a fresh development of the tube silhouette reduced to still more narrow and slender lines. It is made as narrow as one can walk in at the bottom and as close as one can sit in at the hip. It is easy through the body, but the armhole is small, the shoulder narrow, which helps keep the line straight. One of its most attractive versions is seen in a tiered and paneled frock of black rep with the new scarf collar and cuff of aea-blue georgette and with blue buttons holding the panels.

COMOX

Elk Hotel Guests

Guests registered at the Elk Hotel during the past week included Mr. and Mrs. C. S. Rankin, Mr. and Mrs. W. R. Bucknall, Mrs. H. S. Wallace, Miss H. Wallace, Mr. Lisle Fraser, Miss F. T. Kirkpatrick, Mr. George Trowell, Mr. H. Woodley, Miss E. G. Langley, Mr. and Mrs. A. W. Murphy, Mr. F. N. Adams, Mr. J. A. Morris, Mrs. G. C. Nairne and son, Miss A. M. Sinclair, Mr. Blair W. Fleming, Mr. and Mrs. A. R. Lord, Mr and Mrs. A. E. Tregent, Miss Tregent, Miss Julia Stevenson, Mr. and Mrs. G. R. Farnish, Mr. Justice Morrison, Mrs. Morrison and Miss Louise Morrison, Vancouver; Mr. John Fraser, Nelson; Lieut.-Col. W. S. and Mrs. Latta, Mrs. H. B. Hodges, Miss M. Wolfenden, Mrs. E. G. Matthews, Lieut. J. E. W. Oland, R.C.N., Mrs. Oland and daughter, Mr. W. Potter, Mr. R. N. Ley and Mrs. H. C. Wilson, Victoria; Rev. E. M. Willis and Miss H. Willis, Shawnigan Lake; Dr. H. C. Cassidy, Montreal; Mr. E. R. Ford, Calgary; Dr. B. A. and Mrs. Hopkins, New Westminster; Mr. and Mrs. H. W. Campbell and son, Ocean Falls; Lieut.-General Sir John and Lady Asser, Bermuda; Dr. and Mrs. Underhill, Burnaby; Miss Baker, London, Eng.; Mr. and Mrs. S. R. Barry and son, Mr. and Mrs. H. Barclay Brown and family, Los Angeles; Mr. and Mrs. W. R. Mason and family, Mr. David Mason, Hollywood; Dr. Charles C. and Mrs. Brown, Spokane; Mrs. C. E. Patten, Mrs. C. J. Wanamaker, Dr. and Mrs. A. B. Linne, Mrs. Brunton, Seattle; Mr. and Mrs. H. L. Gebhart, Bryan, Ohio; Mr and Mrs. F. Leckenby, Miss Leckenby, Tacoma.

SIDNEY

At Beach House

The card party and dance held at Beach House on Saturday night, under the auspices of the Sidney Tennis Club, was most successful. There were thirteen tables of court whist players, and the honors were keenly contested. Mrs. P. Barlow was the fortunate lady who won the first prize with 218 points; Mrs. J. Hambly was next with 197. Mr. C. Wemyss was the first gentleman with a total of 209, and Mr. Cooper second with 204. Consolation prizes were awarded to Mrs. C. Wemyss and Mr. S. Macdonald. Those who did not play cards danced on the veranda to a Victrola. A delicious supper was served, after which the prizes were presented by Mr. P. Barlow. Mr. N. Falick had charge of the card game.

• • •

Flannel Dance

The Deep Cove Social Club held a most enjoyable flannel dance on Saturday night in the club hall. There was a good crowd present, and all had a splendid time. The music was supplied by Mrs. Gleason and Mr. H. Robinson. Refreshments were supplied by the ladies of the club.

• • •

Returns Home

Mrs. Alan Campbell, of Sidney, has returned home after a delightful two weeks' holiday at Jasper Park, where Mr. Campbell is stationed for the Summer.

• • •

Leaves for Alberta

Mrs. J. M. Copithorne, of Deep Cove, has gone to visit her son for a month or six weeks, at Jumping Pond, Alberta.

JAMES ISLAND

Back From Nanaimo

Mr. Arthur Rowbottom returned from Nanaimo last Saturday, accompanied by his cousin, Mr. Bert Rowbottom. Mr. Rowbottom and daughter, Winnie, have also been spending a few days visiting Nanaimo, and returned home on Monday.

• • •

Back From Vancouver

Mrs. H. J. Burrows and three children returned home last Friday from Vancouver after an absence of five weeks. She was accompanied by her sister, Mrs. J. Brannigan, and three children, of Vancouver.

• • •

Seattle Visitor

Miss Beveridge, of Seattle, has been the guest of Mrs. T. Robb for a week, and left here last Saturday for Nanaimo, where she will visit with friends before returning to her home.

• • •

From Victoria

Mrs. A. Wallace and daughter, Ina, and Mrs. Austin-King and baby, of Victoria, are spending a holiday with Mrs. W. Todd.

• • •

Visits Sister

Miss Margaret Rowbottom, of Nanaimo, is enjoying a vacation with her sister, Mrs. T. Robb.

• • •

Spends Holiday Here

Mr. A. W. Rogers, of Vancouver, arrived here last Thursday to spend a holiday with Mr. G. P. Allen.

• • •

Vancouver Visitors

Mrs. Fisher and two daughters, of Vancouver, were the guests of Mrs. H. Prossee last week.

• • •

On Holiday Here

Mrs. J. T. Brown, Miss Brown and Master Gordon, of Victoria, are spending a few weeks' holiday here.

• • •

Goes to Courtenay

Mr. J. Malcolm spent the week-end in Courtenay.

• • •

From Victoria

Mr. Charlie Martin, of Victoria, is visiting Mr. John Thompson.

• • •

Leaves for Vancouver

Mr. S. E. Bradley has gone to Vancouver to spend a week's holiday.

MUSICAL RECITAL AT CENTENNIAL ON SUNDAY

Mr. and Mrs. McMillan Muir and Gladys Johnson Will Render Musical Evening

Mr. J. McMillan Muir, well known composer, organist and soloist, formerly of Victoria, but who has won success in Portland; Mrs. McMillan Muir, also a well known artist and Miss Gladys Johnson, violinist of Portland, assisted by Mr. Edgar Adams at the organ, and Mr. Gurney at the piano, will give a unique musical recital at the Centennial Church next Sunday night.

Six of Mr. Muir's own compositions will be sung by him, with Mr. Edgar Adams accompanying on the organ and Mr. Gurney accompanying on the piano. Mr. Muir was formerly of Victoria and was heard quite frequently in several of the oratorios rendered here. He is best known by the lead he took in the Messiah when it was rendered at the First Presbyterian Church some years ago.

Mrs. Muir, who delighted the Centennial congregation last Sunday with that well known sacred song, "The Voice of One Crying," will be heard again in several selections. Mrs. Muir was better known to Victorians as Miss May Mitchell. She was one of Victoria's foremost soloists before she took up her residence in Portland, where she has also become a popular singer.

Miss Gladys Johnson, who won the admiration of the large gathering at the Centennial, Church last Sunday evening in her interpretation of "The Rosary," will again be heard to advantage on the violin in several more delightful selections of a sacred theme.

WEDDINGS

MacKenzie-Palmer

At the First Baptist Church, Vancouver, on Saturday evening, the marriage of Miss May Louise Palmer, daughter of Mr. and Mrs. R. V. Palmer, 2020 Fifth Avenue West, to Mr. Rowan W. MacKenzie, son of Mr. and Mrs. George MacKenzie, of Victoria, took place, Rev. D. G. McDonald reading the marriage service. Miss Gladys Palmer and Miss Rita Martin were bridesmaids, and little Miss Beverley Palmer made a dainty flower girl. Mr. H. B. MacLean, of Victoria, acted as best man. The ushers were Dr. Hobson and Mr. Earle Palmer. Following the ceremony, a wedding supper was served in the Blue Room of the Vancouver Hotel for members of the bridal party and parents. Mr. and Mrs. MacKenzie left on a motor trip to Los Angeles.

Tremblors Break Water Mains in Japan City

TOKIO, Aug. 13.—Earthquakes, described as "fairly severe," were reported in the Kobe, Osaka and Nagoya districts today. Reports from Nagoya say the water mains in that city were broken by the tremblors, cutting off the water supply and flooding the streets. No casualties have been reported. The tremblors are alarming the citizenry.

Nagoya is the sixth largest and one of the most prosperous cities in Japan. It is located in Owari Province, with 430,000 population. It is about 100 miles from Osaka.

Rain Deluges New York

NEW YORK, Aug. 13.—Trolley traffic was hampered, streets were flooded and small ships torn from their moorings as 3.02 inches of rain, welcome relief from the heat of several days, descended upon New York yesterday, a record fall for the year. Two deaths were attributed directly to the storm. They occurred on third rails.

Say, Ladies and Flappers!

THE GENERAL WAREHOUSE have just got a big bunch of the latest Cardigans and Sweaters, all mill samples. Get busy if you want a SNAP.

$1.29, $1.59 and $1.79

The GENERAL WAREHOUSE

527 Yates St. (Wholesale District) Victoria, B. C.—Phone 2170

Canada's Train de Luxe
Fastest Train Across Canada

Vancouver to Toronto (86 hrs.)
Vancouver to Montreal (90 hrs.)

All sleeping-car equipment, including compartment and observation car. Saves a business day each way. No extra fare

For Reservations and Ticketing Arrangements Apply at TICKET OFFICES Wharf—Belleville Street, or 1102 Government Street

Canadian Pacific Railway

If it's done with heat—"You can do it Better with GAS."

Gas Service—

Brings leisure and independence to the housewife.
Conserves health and strength.
Makes happy, attractive, contented homes.
Does away with smoke, grime, soot and ashes.

Helps us all to have a pleasanter place in which to live and enjoy the good health that goes with a pure, wholesome atmosphere.

The latest model Gas Ranges on display at our showrooms. Come in and see them. You'll be interested in their labor-saving possibilities and delighted with their attractive appearance.

GAS DEPARTMENT

BRITISH COLUMBIA ELECTRIC RAILWAY CO.

Fort and Langley Streets Phone 123

WHEN THE CHILDREN ARE TROUBLED WITH Summer Complaints GIVE THEM

And you will be agreeably surprised to find out how quickly they will become relieved of their troubles.

This preparation has been on the market for the past 80 years.

Put up only by The T. Milburn Co., Limited, Toronto, Ont.

Serve

INGERSOL Cream Cheese

any time

MONOTONY
The Curse of Ignorance

To be in a rut is no disgrace—to stay there is what is shameful.

Monotony is the penalty that the world imposes upon the unskilled.

Sameness in work, day after day, year after year is a life wastage no man of sense should tolerate.

Education alone will save you. Business Training will enable you to become an executive, whose work is broad, varied and profitable.

Trust your educational problem to us for its solution.

SEND FOR OUR YEARBOOK

Sprott-Shaw Schools

New Weller Building 1012 Douglas St. Phone 28
Jas. H. Beatty, Man.-Dir.

Hills & Underwood
London Dry Gin

Since 1762, famous for its fine, pure mature quality.

$3.25 a bottle

This advertisement is not published or displayed by the Liquor Control Board or by the Government of British Columbia

Special Values for August
A Large Selection of Every Kind of Home Furnishings
Home Furniture Co.
FRED BARTHOLOMEW
712 Fort Street Ritz Building Phone 8119

Expert Watch Repairing
Does your watch require attention? If so, bring it to the Swiss watchmaker and your watch will be made to keep time.
See Wenger and Save Time and Money
623 YATES STREET

ECZEMA
You are not experimenting when you use Dr. Chase's Ointment for Eczema and Skin Irritations. It relieves at once and gradually heals the skin. Sample box Dr. Chase's Ointment free if you mention this paper and send 2c stamp for postage. 60c a box; all dealers or Edmanson, Bates & Co. Limited, Toronto.

COAL
WELLINGTON
and
COMOX
The Island's Best
RICHARD HALL & SONS
1232 Government Street
Phone 83

THE UPHOLSTERY SHOP
Next Carey's 718 View Street
CHESTERFIELDS AND EASY CHAIRS
FURNITURE REPAIRS
J. J. HARTE WM. F. ORME
Phone 2715

CORNISH SCHOOL

DALCROZE EURYTHMICS
DANCE · MUSIC · DRAMA

Piano, Voice, Violin, Violoncello, Harp, Organ, Musical Theory, Harmony Counterpoint, Ensemble, Music-Education-Normal, Public School Music; Dancing, Acting, Staging and Producing Plays; Phonetics, Diction, Oral Literature; Languages; Painting, Illustrating, Design and Decoration; Weaving.

Ten (10) Free Scholarships.

Enrollment May Be Made Now.

Unusual Training for Teachers in All Departments.

Complete Catalog Upon Request.

Nellie C. Cornish, Director
Calvin Bernard Cady, Associate Director
Lathrop Rossoguale, Business Manager
Address Registrar, Cornish School, Seattle, Wash.

FALL TERM OPENS SEPT. 2

Clearance Sale of

GOOD USED CARS

$75 Cash

Buys the following:

Ford Touring, 1921 model in perfect condition, and four good tires.

Overland Touring, model 75, slightly used, four good tires. A snap.

McLaughlin Six, 1920 special, five passenger, in good condition throughout.

Chevrolet Touring, only slightly used, four almost new tires. A snap.

Studebaker Roadster, completely overhauled, four almost new tires, in perfect shape.

7-Passenger Studebaker Touring, a real good buy at the price.

7-Passenger Overland Six, in excellent condition throughout.

And others

It will pay you to inspect these cars. We will arrange balance to suit.

Atkinson Motor Co.

809 Yates Street Limited Phone 2983

"Vanart"

THE NEW FLAVOR

so like Vanilla that even experts cannot tell the difference.

It is one fifth the price of Vanilla extract and far more efficacious for culinary purposes, as it will not cook out. For ice cream it is ideal.

A Two-Ounce Bottle, 25c

For sale by grocers.

Manufactured and guaranteed by

W. A. Jameson Coffee Co.

of Victoria, B.C.

PHONE 3302

Pantorium DYE WORKS

MAIN OFF. & WORKS
350 COOK ST.
VICTORIA, B.C.

Suits Pressed, 75c.

Bath Tubs Cost Less

Install Now

THACKER & HOLT
PLUMBERS
PROJECT PENDERS PHONE 3022

Pure Creamery Butter

Our Own Brand

CENTRAL CREAMERIES LTD.
CALGARY, ALBERTA

Correct Shoes for Fall

MUTRIE & SON

1202 Douglas Street Phone 2684

NEED VISION AND BREADTH OF MIND

VISITING TEACHERS TOLD OF ESSENTIAL QUALITIES

Are Guests of Local Teachers at Dinner—Also Attend Government Reception

Teachers' need of farsightedness and breadth of mind was stressed by Captain Walter Brown, vice-president of the Victoria Teachers' Association, in welcoming visiting members of the Canadian Teachers' Federation at the dinner tendered them by the local organization at the Empress Hotel last night.

If, he said, in addition to extending a most cordial welcome to those who are responsible for the education of the children of the nation, he could venture also to give them a message, he could best illustrate that message by using a pair of field glasses as a metaphor.

Their proper use brought objects nearer to the vision of adults, he said. But children had a habit of looking through the other end, and thus of seeing things at a greater than actual distance. Theirs was a far horizon. Everything lay before them. Teachers might well take a lesson from the children. They might realize more fully the need in their profession of greater vision and broadmindedness.

An Old City

Tracing briefly some of the events in the earlier history of Victoria, Mr. T. W. Cornett, of the Victoria High School, impressed on the guests that in visiting Victoria, they were visiting one of the oldest cities in Canada. They had undoubtedly recognized it as a place of great beauty, but he desired them not to overlook the fact that Victoria was also a spot of great historic interest; that, for example, it was eighty-one years ago last March when Sir James Douglas had first landed in Victoria at a spot within a stone's throw of the Empress Hotel.

Teachers, he continued, had it in their power to do much for the welfare of mankind. They could foster a better quality of idealism; they could promote a better feeling of international amity; they might even, he facetiously added, bring into being a single version of the National Anthem.

Official Reception

After the dinner, the visitors attended the Provincial Government's official reception at the Parliament Buildings, where, in the rotunda of the library, they were welcomed by the Hon. J.D. and Mrs. MacLean, and Mr. S. J. Willis, superintendent of education, and Mrs. Willis.

Members of the library staff were in attendance to conduct the guests on a tour of the archives department, and refreshments were served in the reading room.

During the reception several hundred people gathered on the Parliament Buildings steps and lawn to enjoy the concert rendered by the band of the 16th Battalion Canadian Scottish, under the auspices of the bands committee of the Chamber of Commerce.

COUNTY COURT CHAMBERS

Judge Lampman will hold chambers in the County Court today instead of on Friday, which has been the rule during the vacation period. He is also taking election and trial if a speedy trial is selected in the case of Rex vs. Killam on a charge of indecency

The Marriage Handicap

By RUBY AYRES

The story thus far:

Martin Hackworth, rich, powerful, a man of affairs, marries a country mouse of a girl and soon repents of the bargain. Rachel's shy nature shrinks from the habits of his London friends, and soon he installs her in a country house and pursues his own life, going home only for week-ends.

On one of his visits he finds an anonymous letter awaiting him. "It is a dangerous thing for a man to neglect a young and attractive wife." The message vaguely disturbs him, although he despises such a method of conveying a warning. He knows his wife has few friends; she spends most of her time with her sister Isabel, who lives close by.

While he is combating the suspicions which form in his mind, Stephen Todd, an elderly bachelor, a neighbor, calls in with the tragic tidings that Isabel has died of a heart attack. Rachel is supposed to be attending a village concert with her sister—she has left a note to this effect—and presently Martin discovers that the concert has been postponed.

With whom, therefore, is his wife—and where has she been if not with her sister? He demands the truth from her on her return, and when she adheres to her story he accuses her of lying. Overcome with distress Rachel rushes out into the night. She encounters Theo Freeman, who offers sympathy and tells her to remember that she has Martin in her sorrow over her sister's death.

CHAPTER VI

Climax.

Theo would have cut off his right hand to recall those words as soon as they were spoken, but it was too late, and Rachel said in a queer voice:

"Yes, I've got—Martin."

They walked on without speaking, the rough wind blowing all about them and overhead tossing the branches of the trees wildly against the dark sky.

They passed old Stephen Todd's house, where a light burned solitary in a single window, and crossed the common again. Then somewhere in the dark distance the church clock struck twelve, and young Freeman said gently:

"Let me take you home now, Rachel."

"Very well."

She spoke passively. Her thoughts were far away in the happy days which were gone forever. The very foundations of life seemed to have been borne away.

They went back by a longer way to avoid passing the cottage where Isabel had lived. Rachel was chilled through, and her steps stumbled wearily in spite of young Freeman's upholding hand.

When they came within sight of Martin's house they stopped.

"Good-bye, and thank you so much," Rachel said apathetically.

"Not good-bye," he corrected her gently. "Only good-night. I shall see you tomorrow, and if there is anything you want—anything I can do, you know that I will."

"Yes, thank you."

"And we are friends?"

"Yes."

"And friends never fail," said Theo, as he had said once before that evening. He hesitated, then bent and kissed her hand—such a cold little hand, with his warm lips.

"Good-night. I'll wait and see that you get in safely."

Theo followed at a little distance up the garden path till she reached the front door. There was a light burning in the hall, but nobody answered her knock, and he was about to join her again when a man stepped out of the darkness.

"Is that you, Rachel?"

It was Martin Hackworth, and some little distance away though he was, young Freeman saw how Rachel shrank from her husband as he opened the door for her, but a moment later they had disappeared together into the house.

Rachel turned at once towards the stairs, but Martin stopped her. "Wait a moment, please, I want to speak to you."

She turned and looked at him. Her eyes were swollen with weeping and dark pain, but she made no reply, and when he led the way to the study she followed.

The fire had gone out and the room looked cold and cheerless.

Rachel went over to the dead fire. Nothing mattered any more. She didn't care what became of her. Then suddenly Martin spoke:

"Where have you been?"

"I went to Mr. Todd's."

His face changed suddenly.

"That isn't the truth," he answered sternly. "I have been there myself, thinking that it was where you might have gone, and Todd said he had not seen you."

"I didn't go in. I changed my mind, but that is where I meant to go."

She knew that he was angry with her, but the knowledge left her untouched. Isabel was dead. What did anything else matter?

Martin came a step nearer. "Where have you been?" he asked again.

She glanced at him indifferently.

"Walking about—over the common and around the village."

"Alone?"

"No."

"With whom, then?"

"I met Theo Freeman."

She was shivering from head to foot with cold and her lips were gray, but Martin was too blinded by his own anger to notice.

"Did you go to Cheetham Lee this evening—earlier, I mean?"

"I told you so."

"You went—with whom?"

"Alone."

Hackworth drew a hard breath.

"That is a lie, Rachel," he said, hoarsely.

He laid a rough hand on her shoulder. He was by nature a passionate man, and once his anger was roused it was difficult to control.

He forgot the shock she had suffered; he remembered only that apparently she had deliberately lied to him as he said again:

"I believe you have been deceiving me for months. I know that there was no concert at Cheetham Lee tonight, and I know that you never went with Isabel."

Her steady eyes met his, and the sorrow in them added to his anger.

"You seem to know a great deal about me all at once," she said with a catch in her voice.

Hackworth laughed scornfully.

"I suppose you thought I was not likely to discover what you do here while I am away," he sneered. "I suppose you thought I should not see you tonight arm-in-arm with Freeman! You, my wife! Walking about in the darkness with another man."

A little eager flash swept her face.

"Martin, I met him by accident—just outside Mr. Todd's house. I was in trouble, and he was kind. It was an accident that we met."

She put out a trembling hand to lay on his arm, but Hackworth stepped back beyond her reach.

"Was it an accident, to, that he held your hand and kissed you when you said good-night at the gate?" he asked violently.

She gave a cry of protest.

"Oh, he did not kiss me! How dare you say such things?"

"Very well!" He strode away to the writing-desk, coming back with a folded paper which he thrust into her hand. "Read that, and explain it, if you can. A nice thing for a man to receive about his wife. An anonymous letter! A mean thrust in the dark from some spiteful hand!"

Rachel took the paper, and her eyes dwelt for a moment on the few words:

"It is a dangerous thing for a man to neglect a young and attractive wife."

"Martin!" She made a quick movement towards him, a lovely, eager flush dyeing her cheeks. "Martin—are you—jealous?" she whispered breathlessly.

"Jealous!" The word cut her like the lash of a whip. "Jealous! Good Lord, no! What on earth have I to be jealous of? I am only angry that I should have married a woman who stoops to behave like a scullery-maid as soon as my back is turned."

He didn't realize what he was saying. He was wholly driven by rage and the blind fury which had first taken possession of him when he saw her with Theo.

He thought again of his wedding day, and of Rachel's shy happy face; and the knowledge of things lost, for which he was too blind to blame himself, lashed his soul with bitter pain. For a moment he saw the world red.

"If I can get sufficient proof for divorce," he broke out passionately; then stopped, shamed into silence by the words to which he had never intended to give utterance.

Rachel stood like a statue, her eyes with their dumb pathos never leaving his face.

Then suddenly she cried out. "Oh, you can be as cruel as you like. I don't care what you say any more. Nothing matters any more!"

And before he could reach her she had crumpled up and had fallen fainting at his feet.

Tomorrow—Favorites of Fortune

JAEGER is in fashion out of doors this year and the great variety of JAEGER goods allows every clever woman to suit her own individual style in color and design.

These JAEGER creations of pure wool run from sweaters and scarfs to complete knitted costumes, chic, yet not too frivolous to be the thing for all outdoor wear.

Attractive catalogue free on request
with full list of Agents.

JAEGER (Pure Wool)

ADDRESS DEPT.
The Jaeger Co., Limited
Toronto · Montreal
Winnipeg

SPECIALISTS ATTACK PHANTASIES THEORY

Chicago Doctors Demolish Alienists' Plea of "Mental Sickness" in Celebrated Murder Case

CHICAGO, Aug. 13.—The structure built by the defence to support its plea for penitentiary sentences for Richard Loeb and Nahan Leopold, Jr., kidnappers-murderers of young Robert Franks, was attacked top and bottom today by the State, which, in rebuttal, kept two alienists on the witness stand throughout he day.

The heories of four defence alienists that childish phantasies continuing into young manhood as malign influence included emotional growths and functional disorders of the endocrine glands, blended into a whole of "mental sickness" in each youth, were assailed by Dr. Hugh T. Patrick and Dr. Archibald Church, of Chicago, who said their examinations of Loeb and Leopold indicated no abnormality of dream life or emotion, nor in the endocrine system.

Both Youths Normal

Dr. Patrick proclaimed both youths normal, "except so far as commission of a deliberate, cold-blooded murder indicate disordered mentality."

He old of various displays of emotion by both youths and asserted that phantasies, or "air castles or castles in Spain," are "highly normal."

Dr. Church testified he "found no mental disease of any nature whatsoever" in either Loeb or Leopold by examination of them or in reading reports of defence alienists. He also described emotional displays within the two.

Attacking the findings of endocrine pathology in Leopold, Dr. Church said the X-ray pictures of the pineal gland could not be relied upon, as the gland frequently contained a quantity of gritty water known as brain sand, which would indicate on X-ray plates a calcified condition. It was the contention of Dr. H. S. Hurlbert, of Chicago, who brought endocrinalogy, the "chemistry of character," into the hearing, that the pineal governed the other endocrine glands and that in Leopold's case the pineal had calcified at the youthful age of 19, whereas it should not have done so for several years.

Dr. Church testified that the gland calcified at no special age.

Thirty minutes are required to soft boil an ostrich egg

Pickard & Town Successors to Gordons Limited The Popular Yates St. Store

Ninety-Five Cent Sale

Today—Thursday

Two Floors of Bargain Specials—Ready-to-Wear, Sweaters, Underwear, Hosiery, Dress Goods, Staples, Etc.

Pure Thread Silk Hose
Regular, $1.75, Pair
95c
Fine even thread, reinforced feet, hemmed tops; black, navy, brown, sand and grey. All regular sizes.

Children's Silk Hose
Regular $1.00 Pair
Two Pairs for
95c
White and black only, silk elastic, 1-1 rib; fine fitting. Sizes 5 to 7.

Clearance of Bloomer Dresses
At, Each
95c
Regularly at $1.75 to $2.00 each, smart styles for children of 2 to 6 years. In chambray, sateen and gingham.

69 CREPE AND SILK DRESSES
Values to $29.50 at
$15.95
A wondrous collection of superior models, beautifully tailored and trimmed; all sizes and popular shades represented.

Flannel Dresses to Clear at $4.95
Regular values to $10.00, regular sizes, good colorings; quantity limited.

Pleated Skirt Special, $3.95
Smartly styled in wool crepe, sand, grey, fawn, white and black, with and without bodice.

Silks and Dress Goods
At Greatly Reduced Prices

34-Inch Natural Pongee in fine even weave. Regularly $1.25 ..... 95c
38-Inch Striped Ratine. Regular $2.50 ..... 95c
39-Inch Black Taffeta. A heavy reliable silk. Regular $2.75 ..... $2.19
27-Inch Corduroy Velvet, in cream, fawn, grey and taupe. Regular $1.25 ..... 95c
36-Inch Jersette Silk in pink only. Regular $2.75 ..... $1.95
31-Inch Flannel, in a good range of wanted colors. Special $1.15
40 to 56-Inch Homespuns. Reg. to $1.95 ..... 95c
56-Inch Striped Wool Skirtings, $3.50 value for $2.49
30-Inch Wool Delaine for kimonos, dress tops or waists; in good stripe and all-over effects. Special $1.25
56-Inch Wool Crepe Suiting, in brown, grey, navy. Regular $4.95 ..... $3.95

Misses' Handbags Reduced to 95c
Genuine grained leather in grey and fawn, fitted with purse, mirror, etc.; two popular styles; regular $1.50 each.

Crepe Bloomers
Regular, $1.25
95c
Good quality crepe with elastic waist and knee; mauve and sky.

Sateen Bloomers
Regular, $2.50
$1.95
Fine quality figured sateen, large sizes. Black and white, navy and saxe.

White Voile Blouses
Regular, $1.98
95c
Fine white voile with tucked fronts, Peter Pan or roll collars, trimmed lace edging and hemstitching.

Novelty Aprons
Regular, $1.79
95c
Plain chambray with pretty chintz trimmings and black piping.

Muslin Gowns
Regular, $1.25
95c
Slip-over styles with V or round neck, trimmed Swiss embroidery and lace edging; ribbon run.

Girls' Princess Slips
Regular, $1.50
95c
For girls to 14 years, fine cambric in white only; lace and embroidery trimmed.

Bargains in Staple Goods

White and Colored Striped Flannelette, good strong weave; 27 inches wide. Specially reduced ..... 4 yards for 95c
36-Inch Colored Striped Flannelette. Excellent quality, nice soft nap. Specially reduced ..... 3 yards for 95c
Bridal Cloth, free from dressing; nice even weave. Specially reduced at 3½ yards for 95c
63-Inch Table Damask, good pattern with border. Regular $1.25. Specially reduced, yard 95c
Colored Striped Turkish Toweling, 16 inches wide. Specially reduced at ..... 4 yards for 95c
Pure Linen Glass Cloth, small check design; 18 inches wide. Specially reduced ..... 3 yards for 95c
Heavy Quality Khaki Drill, fine close weave, will give satisfaction for hard wear; 32 inches wide. Specially reduced ..... 2 yards for 95c
Yama Cloth, a popular fabric for pajamas, etc. A number of patterns for choice. Specially reduced at ..... 2 yards for 95c
Fine Huckaback Towels, 18 x 38 inches, hemmed ends, fancy border. Specially reduced ..... 2 yards for 95c
Heavy Quality Colored Striped Turkish Towels, 18 x 36 inches. Specially reduced ..... 4 for 95c
Colored Border Scrim, floral and bird designs; 24 inches wide. Specially reduced ..... 4 yards for 95c

MANY GUESTS ATTEND BIG GARDEN PARTY

Affair at Residence of Mrs. Glassford, Under Auspices of City Temple Ladies, Most Successful

Very successful and attended by a large number of guests was the garden fete held yesterday afternoon at the residence of Mrs. Glassford, Gorge Road, by the City Temple Business Ladies' Club.

The affair was formally declared open by His Worship Mayor Hayward at 3 o'clock, from which hour onward the grounds were thronged with visitors, members of the club and their friends. The proceeds from the affair will be devoted to business connected with the City Temple.

During the afternoon a charming programme was rendered, including solos by Miss Beatrice McDonald, Mrs. Edmunds and Mr. Prescott, while conjuring tricks performed by Mr. Simpson and Mr. Arthur Smith proved vastly entertaining. The City Temple Business Ladies' Club's own orchestra rendered excellent selections and received unstinted applause.

Members of the club wish to extend their grateful thanks to all who gave donations to the affair, and in particular to Hoyle-Brown Co. for a gift of chocolates.

Hurlbut Shoes for Children

White Buckskin Button Boots, sizes 5 to 7½, at, Per pair $1.95

G. D. CHRISTIE 1623 DOUGLAS STREET

Washington Reviews C. A. Matthews' Case

WASHINGTON, Aug. 12.—The Board of Review of the Department of Labor has now under consideration papers dealing with the action of the San Francisco immigration authorities in the deportation case of Charles A. Matthews, Jr., former assistant provincial treasurer of Ontario, who is represented as having illegally entered the United States wanted in Ontario by the Department of Justice. The papers arrived in Washington today and it is expected that a decision in the case will be handed down by the Secretary of Labor in a day or two.

CROSBY SCHOOL EXAMS.

Miss Gulland, principal of Crosby School, Rockland Avenue, has just received the results of the recent Royal Drawing Society (London, England) examinations. The following are the successful candidates:

Preparatory Division — Honors: Lotta Mackay, Winifred Bulkeley. Pass: Josephine Rithet, Barbara Phillips-Wolley.

Division I—Honors: Agnes Bell, Louise Omundsen, Georgina Masters. Pass: Dallas Homer-Dixon, Mary Mackay, Joan List, Sara Nixon.

Division II—Pass: Kathleen Swayne, Betty Little, Margaret Josephs, Robert Oliphant, Elsa Halpin.

Division III—Pass: Velda Rithet.

Expects Bigger Crop

TORONTO, Aug. 13.—Referring to the Dominion Bureau of Statistics' estimate of the Canadian wheat crop setting the yield at 282,042,000 bushels, Sir Augustus Nanton, of Winnipeg, newly-elected president of the Dominion Bank, said today that he was inclined to think it was too low. "You will have noticed," he said, "that most of the grain men who are in daily touch with conditions in the wheat area disagree with the bureau. They argue that we shall see a yield nearer 300,000,000 than 282,000,000 bushels. This, I think, is correct. The difference in opinions is explained by the fact that since the Government made its estimate the West has had a period of fine rains."

NEWS OF THE SPORTING WORLD

Two Long Shots Come Into Money at Track

Charles A. Byrne, Outsider in Sixth Race, Surprises by Winning and Paying $28.60 on Nose—Tough and Tight Rewards With $15.65 Straight—Favorites Romp Home —Last Day at Colwood Today

CHARLES A. Byrne, M. Kelly's six-year-old gelding, a rank outsider in the sixth race, romped home to victory at Colwood yesterday afternoon, and paid $28.60, the highest price paid by any single horse for a straight bet during the second last matinee of the season on the new mile track at Colwood Park. Charles A. Byrne left Horinga, the hot favorite, and Lomond Jr., which carried a lot of money, behind, while he captured first place. He paid $11.75 place, and $7.05 show money.

The other two thoroughbreds that paid good prices were Tough and Tight and Medford Boy, both of which were winners, and were ridden by Jockey Molter. Tough and Tight, victor in the third event, paid $15.65 straight, while Medford Boy surprised by paying as high a figure as $9.60 on the nose.

The reputation that Colwood Park secured during the inaugural meet there in June for favorites coming into the money was upheld yesterday when the ponies which were heavily backed came through handily and only paid short prices to those who placed their confidence in them.

Molter Leads Jockeys

Jockey Paden proved a disappointment yesterday to those who believed he would succeed in piloting in a few winners, as he failed to cross the finishing line first in any race, although he brought home three seconds. Molter and Elston each won two races, while the former had three seconds, and Elston brought one thoroughbred into the show coin.

Today will be the last card at Colwood Park for the season. A splendid programme of races has been arranged and the biggest crowd of the season will, it is expected, be in attendance.

Annette Opens With Win

Annette Teller, the favorite, with Gibson up, carried off the honors in the opening event of the half-holiday card. This seven-year-old brown mare had no difficulty in walking off with first place, leading the field throughout, and passing the finishing post with a safe lead. She paid low prices. Paden tried to bring his mount, Fondle Me, in for a win, but the thoroughbred romped home second in line and paid nearly as much for place as the winner did on the nose. Lucky Mack (Dellow) secured show money. This race was over the five furlongs course, the first three events being run in this distance.

Nellie Witwer was the winner of the second race, and Maskill's mount captured the event with plenty to spare. Second place went to Kimberly, while Smiling Maggie, the first favorite, finished third. The victor, Nellie Witwer, paid $6.20 on the nose. There was a field of only five horses, Cicely Kay and Way Behind being left behind.

A surprise was occasioned when Tough and Tight breezed through in splendid fashion, winning handily and paying the neat figure of $15.35 for a straight $2 ticket, leaving the favorite, Zain, to finish third. Molter rode a fine race and the winner deserved the victory. Weiga, with Cowan up, came home for place and show money. The also rans included Edna T. and Carpathian, the two rank outsiders, which had either won, would have undoubtedly rewarded liberally.

Delhimar Pays Low

Delhimar, the favorite in the middle event of the matinee, delighted his backers by romping home with a nice success, but paid only $4 straight, $3 place and $2.65 show money. Bobby Allen ran a good race, but had to be content to finish in the second berth. An outsider, Full o' Fun, entry of the Frozen North Stable, swung into show money, nosing out Golden Red, which was heavily backed. Pirate McGee proved a keen disappointment, Paden failing to bring his mount past the judges' stand better than fifth in a field of five entrants.

Event No. 5 was won easily by Cap and Gown. This three-year-old chestnut filly had things pretty much to her liking and led the other competitors in fine style. Entrant of the Sunflower Stable, Cap and Gown was heavily backed, the first favorite, and rewarded only with small prices. Princess Red Bird, not so heavily supported, came in second, while show money was paid by Pittsburgh. Cap and Gown was the second horse of the day that Jockey Elston piloted to victory, as he brought Delhimar in a winner in the previous race.

Charles A. Byrne won a thrilling and sensational victory in the sixth race and paid the substantial sums of $28.60 straight, $11.45 place and $3.55 show. Lomond Jr., with Paden up, led until the home stretch was reached, when Charles A. Byrne closed on Lomond Jr. and nosed him out at the finishing point. Nebraska had no trouble in securing third place and paid $3.85 show. The price paid by Charles A. Byrne was the highest paid during the entertainment. The favorite, Horinga, got left out of the money.

Off to Good Lead

Getting off to a fine start, Medford Boy took the lead, held it in spite of Whippet's threats and won, paying $9.60 straight. Molter's mount displayed class from the start and deserved the victory. Whippet, with Paden up, finished next to Medford Boy, while Quinine romped in third. This was the longest race of the day and was witnessed with keen anticipation by the spectators.

Results of Events

The results of events were as follows:

First race, the Whales Claiming Purse, $400; for four-year-olds and older; five furlongs: 1, Annette Teller (Gibson), $3.80, $2.95, $2.25; 2, Fondle Me (Paden), $3.60, $2.55; 3, Lucky Mack (Dellow), $2.85. Time, 1:03 1-5. Also rans, Kula Kula, Hand Sweep, Very Common, Maud Kennedy.

Second race, the Alert Bay Claiming Purse, $400; for four-year-olds and older; five furlongs: 1, Nellie Witwer (Maskill), $6.20, $3.30, $2.50; 2, Kimberly (Molter), $4.70, $2.95; 3, Smiling Maggie (Martin), $2.45. Time, 1:03 1-5. Also rans, Cicely Kay and Way Behind; scratched, Little Gink.

Third race, the Sproat Lake Claiming Purse, $400; for four-year-olds and older; five furlongs: 1, Tough and Tight (Molter), $15.25, $4.90, $2.60; 2, Weiga (Cowan), $3.40, $2.30; 3, Zain (Elston), $2.30. Time, 1:04. Also ran, Carpathian and Edna T.; scratched, Flypaper.

Fourth race, the Active Pass Selling Handicap Purse, $400; for three-year-olds and older; six furlongs: 1, Delhimar (Elston), $4.00, $3.00, $2.65; 2, Bobby Allen (Molter), $6.85, $4.20; 3, Full o' Fun (Cowan), $4.00. Time, 1:13. Also rans, Pirate McGee and Golden Red; scratched, Sasper and Sunny Ways.

Fifth race, the Sooke Claiming Purse, $400; for three-year-olds and older; five and half furlongs: 1, Cap and Gown (Elston), $4.05, $3.35, $3.05; 2, Princess Red Bird (Molter), $7.60, $4.25; 3, Pittsburgh (Maskill), $5.40. Time, 1:09. Also rans, Lula Black, She Will, Old Homestead, Dr. Mack II; scratched, Caliban and All Aglow.

Sixth race, the Deep Cove Claiming purse, $400; for four-year-olds and older; five and half furlongs: 1, Charles A. Byrne (Martin), $28.60; $11.75, $7.05; 2, Lomond Jr. (Paden), $4.80, $3.55; 3, Nebraska (Lafferty), $3.85. Time, 1:09 3-5. Also rans, Fandango, Velvet, Horinga, Mazama.

Seventh race, the Fedder Bay Claiming Purse, $400; for three-year-olds and older; one mile and seventy yards: 1, Medford Boy (Molter), $9.60, $3.90, $3.00; 2, Whippet (Paden), $3.65, $2.95; 3, Quinine (Cowan), $2.90. Time, 1:49. Also rans, Jerry Britain, Tom Brooks; scratched Hindoostan, Billy Connor, Hemlock.

IT'S REALLY OFF

NEW YORK, Aug. 13.—Examination of Benny Leonard's thumb today by physicians confirmed the extent of injuries sustained by the lightweight champion in his match with Pal Moran at Cleveland, and resulted in definitely calling off his match with Mickey Walker for the welterweight title next week at the Yankee Stadium.

Famous English Team Touring Canada

THE above photograph shows the members of the Corinthian Football Team, one of the most famous English amateur teams, who are at present touring Canada. They will go across Canada to Vancouver and Victoria. Left to right, back row: N. C. E. Ashton, P. C. Lashmer, J. B. Partridge, A. H. Chadder, H. Davis, J. G. Knight; second row, A. H. Barnard, R. W. de Koven, G. C. Bainbridge, J. S. F. Morrison (captain), C. Wieferd Brown, V. E. Morgan; in front, J. K. Reid, H. J. Lewis, N. F. Robinson.

WILSON WINS MEDAL AT MACAULEY POINT

The men's monthly medal competition of the Macauley Point Golf Club, held on Sunday, last, was won by N. J. Wilson with a net score of sixty-three. The results follow:

	Gross	Hdcp.	Net
N. J. Wilson	79	16	63
A. D. Findlay	80	16	64
W. B. Christopher	85	20	65
W. Okell	86	20	66
F. Coldwell	78	11	67
J. Montgomery	80	13	67
C. V. McConnell	87	20	67
J. Mathews	91	24	67
T. Angus	84	16	68
J. V. Meston	89	20	69
D. Fyvie	91	22	69
J. A. Davidson	92	16	76
C. Banner	99	24	75
G. Sisman	94	18	76
J. G. Smart	96	20	76

Colonist Daily Form Chart

Presiding Judge: L. J. Rose. Placing Judges: R. F. Leighton, J. S. Bethart

Starter: James Donovan Racing Secretary: Robt. F. Leighton

Colwood Park, Victoria, B.C., Wednesday, August 13th, 1924. Sixth Day. Weather clear, track fast.

957—FIRST RACE. Five Furlongs. Whales Bay Claiming. Four-year-olds and older. Net value to winner $280, second $90, third $40.

Index	Horse and Owner	Wt.	St.	¼	½	¾	Str.	Fin.	Jockey	Odds stk
945	Annette Teller, 7 (A. Warner)	111	4	..	2°	1°	1°	1'	Gibson	.90
951	Fondle Me, 5 (Z. E. McGregor)	108	2	..	4°	3½	3°	2°	Paden	3.75
915	Lucky Mack, 12 (M. Kelly)	109	1	..	1½	2°	2½	3°	Dellow	7.15
947	Very Common, 5 (P. E. Hale)	111	6	..	6°	5°	4½	4°	Maskill	13.50
937	Maud Kennedy, 7 (C. Zapp)	106	5	..	3½	4°	5°	5°	W. Molter	7.45
945	Hand Sweep, 6 (O. Melton)	113	3	..	5½	6°	6°	6°	Martin	14.55
930	Kula Kala, 4 (Ruth Parton)	113	7	..	7	7	7	7	Primrose	27.80

At post 1 min. Off at 2.32. Time 24 2-5, 50, 1.03 1-5. $2.00 mutuels paid Annette Teller straight $3.80, place $2.95, show $2.25. Fondle Me place $3.60, show $2.55. Lucky Mack show $2.85. Winner b m Magnetic-Millicent. Trained by A. Warner. Standing start good. Won easily, second same, third driving. Winner entered for $200. No claim. Annette Teller lay right up near Lucky Mack, took command at the turn for home and won easily. Fondle Me outfooted in the early stages, came down on the rail and was going strong at the end. Lucky Mack tired badly the last part. Very Common went wide the last quarter.

958—SECOND RACE. Five Furlongs. Alert Bay Claiming. Four-year-olds and older. Net value to winner $280, second $80, third $40.

Index	Horse and Owner	Wt.	St.	¼	½	¾	Str.	Fin.	Jockey	Odds stk
950	Nellie Witwer, 7 (J. Tracey)	111	5	..	5	5	4½	1½	Maskell	2.10
951	Kimberly, 10 (R. T. Cattle)	108	1	..	1½	1°	2½	2°	W. Molter	4.10
950	Smiling Maggie, 11 (Z. Barnett)	111	3	..	3°	2°	3°	3½	Martin	2.40
951	Cicely Kay, 7 (Ruth Parton)	106	2	..	2°	4½	5	4°	Paden	2.10
937	Way Behind, 17 (C. E. Brown)	108	4	..	4½	3°	2½	5	Tiner	11.20

At post ½ min. Off at 3.10½. Time 24 2-5, 50 1-5, 1.03 4-5. $2.00 mutuels paid Nellie Witwer straight $6.20, place $3.30, show $2.50. Kimberly place $7.50, show $2.95. Smiling Maggie show $2.45. Winner b m Martinet-Marie T. Trained by J. Tracey. Scratched 951 Little Gink 113. Standing start good. Won easily, second driving, third easily. Winner entered for $200. No claim. Nellie Witwer far out of it in the first part, came on the outside as she turned into the stretch and wore the race down to win easily. Kimberly made the early running, was headed for a short ways by Smiling Maggie but outgamed her at the end. Smiling Maggie tired badly the last part.

959—THIRD RACE. Five Furlongs. Sproat Lake Claiming. Four-year-olds and older. Net value to winner $280, second $80, third $40.

Index	Horse and Owner	Wt.	St.	¼	½	¾	Str.	Fin.	Jockey	Odds stk
951	Tough and Tight, 6 (G. Evitt)	108	3	..	1°	4°	4°	1°	W. Molter	6.65
950	Weiga, 11 (R. Barnett)	111	1	..	2°	1°	1½	2½	Cowan	2.10
937	Zain, 4 (A. Calwell)	106	2	..	4°	2°	3°	3°	Elston	1.30
946	Edna T., 4 (T. F. Walsh)	106	5	..	3°	3°	2½	4½	Tiner	7.00
933	Carpathian, 4 (A. M. Matthews)	112	4	..	5	5	5	5	Lafferty	9.25

At post 3 mins. Off at 4.24. Time 23 3-5, 47 3-5, 1.13. $2.00 mutuels paid Delhimar straight $4.00, place $3.00, show $2.65. Bobby Allen place $6.85, show $4.20. Full O'Fun show $4.00. Winner ch g Delhi-May Maid. Trained by E. E. McGregor. Scratched (947) Sunny Ways 118, 926 Sasper 95. Standing start good. Won driving, second and third easily. Winner entered for $1,200. No claim. Delhimar bounded out to the front with a rush, opened up a nice lead but was tiring slightly at the finish. Bobby Allen moved up with a threatening rush the last sixteenth. Full O'Fun came from the rear stoutly. Golden Red under restraint in early stages, was called upon in stretch but failed to respond.

960—FOURTH RACE. Six Furlongs. Active Pass Selling Handicap. Three-year-olds and older. Net value to winner $280, second $80, third $40.

Index	Horse and Owner	Wt.	St.	¼	½	¾	Str.	Fin.	Jockey	Odds stk
939	Delhimar, 5 (Z. E. McGregor)	98	3	..	1°	1½	1°	1°	Elston	1.00
941	Bobby Allen, 7 (Z. Barnett)	110	1	..	2°	2°	2°	2°	W. Molter	12.70
947	Full O'Fun, 4 (Frozen North Stable)	89	4	..	4°	4°	4½	3°	Cowan	12.80
899	Golden Red, 9 (J. M. Plunkett)	102	2	..	3½	3½	3°	4½	Gibson	3.10
(935)	Pirate McGee, 7 (B. W. Creech)	112	5	..	5	5	5	5	Paden	2.95

At post 3 mins. Off at 4.24. Time 23 3-5, 47 3-5, 1.13. $2.00 mutuels paid Delhimar straight $4.00, place $3.00, show $2.65. Bobby Allen place $6.85, show $4.20. Full O'Fun show $4.00. Winner ch g Delhi-May Maid. Trained by E. E. McGregor. Scratched (947) Sunny Ways 118, 926 Sasper 95. Standing start good. Won driving, second and third easily. Winner entered for $1,200. No claim. Delhimar bounded out to the front with a rush, opened up a nice lead but was tiring slightly at the finish. Bobby Allen moved up with a threatening rush the last sixteenth. Full O'Fun came from the rear stoutly. Golden Red under restraint in early stages, was called upon in stretch but failed to respond.

961—FIFTH RACE. Five and One-Half Furlongs. Sooke Lake Claiming. Three-year-olds and older. Net value to winner $280, second $80, third $40.

Index	Horse and Owner	Wt.	St.	¼	½	¾	Str.	Fin.	Jockey	Odds stk
948	Cap and Gown, 3 (Sunflower Stable)	99	3	..	1°	1½	1°	1°	Elston	1.05½
945	Princess Red Bird, 6 (H. Nitz)	109	4	..	7	6°	6°	2°	W. Molter	10.30
950	Pittsburg, 7 (R. Strahlendorff)	112	2	..	2½	2½	3½	3½	Maskell	9.70
941	Old Homestead, 9 (Z. Barnett)	108	7	..	6°	5°	5°	4°	Paden	7.65
953	She Will, 10 (R. Emmert)	106	6	..	4°	4°	3½	5°	Cowan	3.65
922	Lula Black, 5 (T. F. Walsh)	106	5	..	5°	7	7	6°	Tiner	13.15
939	Dr. Mack II., 13 (M. Kelly)	109	1	..	2½	3°	4°	7	Dellow	14.20

At post ¼ min. Off at 5.00¼. Time 24 1-5, 49 4-5, 1.09. $2.00 mutuels paid Cap and Gown straight $4.05, place $3.35, show $3.05. Princess Red Bird place $7.80, show $4.35. Pittsburg show $5.40. Winner ch f Beth-Miss Parks. Trained by F. Berbrieheimer. Straighter 951 Caliban 113, 939 All Aglow 113. Moving start good. Won easily, second and third driving. Winner entered for $300. No claim. Cap and Gown went to the front when ready and at the end was drawing away with ease. Princess Red Bird came from a long ways back the last quarter. Pittsburg right up on the early pace but weakened at the finish. Old Homestead closed well. She Will tired. Dr. Mack stopped badly the last sixteenth.

962—SIXTH RACE. Five and One-Half Furlongs. Deep Cove Claiming. Four-year-olds and older. Net value to winner $290, second $90, third $40.

Index	Horse and Owner	Wt.	St.	¼	½	¾	Str.	Fin.	Jockey	Odds stk
973	Charles A. Byrne, 6 (M. Kelly)	113	3	..	7	6½	2½	1½	Martin	13.30
884	Lomond Jr., 5 (Ruth Parton)	108	4	..	1°	1°	1°	2½	Paden	3.85
932	Nebraska, 10 (A. Brunt)	113	2	..	3°	2°	2°	3½	Lafferty	5.10
(915)	Horinga, 5 (J. Christy)	106	5	..	4°	5°	5½	4°	McDonald	1.15
953	Fandango, 4 (T. F. Walsh)	106	7	..	6°	7	7	5½	Elston	7.20
931	Mazama, 5 (R. Emmert)	101	6	..	5°	4°	6°	6½	Cowan	25.40
932	Velvet, 10 (H. E. Cassity)	106	1	..	2°	3°	4½	7	W. Molter	12.80

At post 2 mins. Off at 5.36. Time 24 2-5, 50 2-5, 1.09 2-5. $2.00 mutuels paid Charles A. Byrne straight $28.60, place $11.45, show $7.05. Lomond Jr place $4.80, show $3.55. Nebraska show $3.85. Winner b g Anagal-Lady Eastman. Trained by M. Kelly. Standing start good. Won driving, second and third easily. Winner entered for $300. No claim. Charles A. Byrne came from the rear with a powerful rush the last part and wore leaders down at the end. Lomond Jr. made the running and hung some at the finish. Nebraska forced the pace but could not get near the top. Horinga was under punishment on the lower turn but failed to respond.

963—SEVENTH RACE. One Mile and Seventy Yards. Fedder Bay Claiming. Three-year-olds and older. Net value to winner $280, second $80, third $40.

Index	Horse and Owner	Wt.	St.	¼	½	¾	Str.	Fin.	Jockey	Odds stk
945	Medford Boy, 13 (Geo. Small)	109	1	1½	1½	1°	1°	1°	W. Molter	3.50
954	Whippet, 4 (Z. E. McGregor)	105	5	4°	3°	2½	2°	2°	Paden	1.60
948	Quinine, 3 (R. Emmert)	100	3	3½	4°	3°	3°	3°	Cowan	3.05
954	Jerry Britain, 4 (Mrs. B. Frament)	111	4	5°	5°	5°	4½	4°	Gibson	9.25
945	Tom Brooks, 8 (Mrs. V. Hill)	113	6	6	6	6	6	5°	Maskell	9.90
956	Hemlock, 10 (A. M. Matthews)	113	2	2°	2°	4½	5°	6	Lafferty	9.75

At post 1½ mins. Off at 9.17½. Time 25 2-5, 50 2-5, 1.19 4-5, 1.44, 1.49. $2.00 mutuels paid Medford Boy straight $9.60, place $3.90, show $3.00. Whippet place $3.65, show $2.95. Quinine show $2.90. Winner br g Quickstride-Lady Kent. Trained by Geo. Small. Scratched 955 Hindoostan 108, (956) Billy Connor 113. Standing start fair. Won easily, second and third same. Winner entered for $300. No claim. Medford Boy made all the running and gamely lasted it out to win in the wire. Whippet moved up some on the lower turn. Quinine well up all the journey. Jerry Britain was finishing well.

BASEBALL POSTPONED

Owing to Spencers being unable to field a team, the final baseball match, between the Sons of Canada and Spencers, which was to have been played last night at the Royal Athletic Park, for the Rithet Cup, was postponed until further notice.

Boys

Don't be content with a Bicycle that is less reliable than the "Perfect," Canada's Best Bicycle

See the "Perfect" here today and let us tell you about our easy payment plan of

$5 PER MONTH

Paden Bros

Bicycles—Sporting Goods—Toys

719 Yates Street Phone 817

Golfers Ready for City Championship On Uplands Links

Little Time Now Remaining for Practice Before Competition Starts for Sayward Cup—New Course of Championship Calibre Will Be Scene of Hard Struggle for Victoria's Highest Golfing Honor

ALTHOUGH opinions may be varied as to the amount of advantage a steel-shafted golf club may give to its user, it is the opinion of the Canadian Golf Association which matters at present to local golfers who are contemplating entry in the city championship shortly to be decided on the Uplands Golf Club's links.

The governing body of Canadian golf has ruled that steel-shafted clubs will be barred in that competition, and, therefore, those intending competitors who have acquired any of the new-fangled tools for the playing of an ancient pastime will doubtless be busy practising how not to pull and slice with their old cast-off favorites of the regulation hickory.

Slogging at Discount

Unless the dry spell breaks before the date for playing the championship, however, it is not the long driver who is likely to have an advantage on the Uplands links so much as the straight hitter who also shows the greatest skill in the short game. The fairways are dry and the little ball runs, much to the delight of the mediocre player, who finds that under present conditions he can reach a green in two shots which in the Winter time, when the ball must be hit, and hit clean, to carry, he cannot hope to reach in less than three. The mighty slogger will slog to little advantage, but the canny player who excels in the run-up approach beloved of the Scot, and can make his putter behave the best on the perfect Uplands greens, is the player who is likely to carry off the city's honors this year.

That the Uplands course has been in such a comparatively short time brought to sufficiently fine condition as to justify the playing of a championship on it speaks very well for those who have been responsible for its building, improvement and upkeep. Not every course is so fortunate as to have unlimited supplies of water, and dry and burnt-up fairways are more or less general throughout this district of Northern America at this time of year. Uplands is no worse off in this respect than the majority of Pacific Northwest clubs, while already, although little more than two years old, the Uplands greens are celebrated far and wide for their year-round excellence.

They All Do It

Some even go so far as to say that they are too perfect, too easy. But short putts are missed there as they are on other greens throughout the golfing world, and the Uplands course will give a very fair test of all round golf. Bunkers are not so frequent as on the older courses, although no doubt the average club golfer considers them frequent enough, scores by expert golfers should be low, but deviations from the straight and (in some cases) narrow fairway will be duly penalised, and there is plenty of trouble for the man who is not playing real championship golf.

The home club is likely to have a very strong contingent to contest for the honors, and the former champion whom his club mates find it such a hard task to dislodge from his perch on the top rung of the club "ladder" should have an excellent chance of capturing the championship again.

But he will have some tough rivals to dispose of. There are one or two Uplands players who have been showing great improvement in their game since the old United Services Club migrated to fresh fairways and hazards new, and anyone of several who happens to be at the "top of his game" is liable to upset the predictions of the prophets who rely entirely on past form and records.

No Old Man's Game

A younger generation of expert golfers has arisen, too, in Victoria generally, and the older and more experienced followers of the Royal and Ancient have been finding the going harder recently when pitted against the coming giants of the game.

Unquestionably this year's city championship is going to be second in interest to none of its predecessors, and competitors will, no doubt, find nothing left undone by the committee of Victoria's youngest championship course club for their convenience.

As announced in The Colonist last week, the qualifying round of thirty-six holes will be played on Sunday, August 24. Thirty-two will qualify for the championship proper and the remainder will form second and other flights. The first and second rounds of the championship flight will be played on Saturday, August 30; the third and semi-final rounds on the following day; and the final, of thirty-six holes, on September 1.

The usual long driving and approaching competitions will also be held in connection with the tournament and will take place on the afternoon of September 1.

In addition to the usual prizes for championship and flights, the champion will receive the Sayward Cup, which he will retain for one year, or until the next city championship is played for.

The Eligible

Those eligible to take part in the competition are residents of the city who are members of a local club, and all entries must reach the secretary of the Uplands Golf Club by 5 p.m. on Friday, August 22, and must be accompanied by the entrance fee of $2. Competitors are asked to give their club handicaps when sending in their entries. Those who enter for the championship are extended the privileges of the Uplands links on Friday, August 22, and Friday, August 29.

Final Baseball Game in Nanaimo

The final game of the three-game play-off for the Island championship will be played next Sunday in Nanaimo at 2 o'clock between the C.P.R. and Courtenay. Each team has a win to its credit and a hard game is expected. Umpires McCabe and Murray, of Vancouver, will be in charge.

HILLCRESTS NINE ARE VICTORIOUS

DEFEAT GARRISON 12-9 LAST NIGHT AT MACAULEY

First Game of Indoor Baseball Play-off Series is Hotly Contested—Second Game Monday

Scoring nine runs in the first three innings of the first game of the indoor baseball championship play-off series, gave the Hillcrests a 12-9 victory over the Garrison at Macauley Point last night.

It was a good game, and the two hundred or more interested fans who witnessed the game added the extra pep by their applause for their favorite team. For three innings the soldier nine found their opponents playing airtight ball behind the pitching of Dr. Poyntz, the result being they were only able to sneak one run across the home plate. In the fourth, the Tommies staged a batting rally, and, aided by errors on the part of the Hillcrests, they managed to bring home five runs, making the score 9-6. In the remaining four innings, the soldiers added three runs to their credit, the Hillcrests likewise, but in three innings. Major Cobbett, doing the heaving for the soldiers, retired seven man via the strike out route. For the winners, Wachter, at left field, was easily the best man, while Sgt. Spiers, at short, was the best man for the Garrison.

By virtue of their victory of last night, the Hillcrests are one up on the Garrison in the play-off for the Clearihue Challenge Cup, emblematic of the Victoria and District Indoor Baseball championship.

Second Game Monday

The second game of this series will be played at Work Point Barracks, commencing at 6:30, sharp. If the Garrison wish to stay in the running, they will have to win on Monday, as victory for the winners of last night's game will give them the series.

The teams in last night's game were:

Hillcrests		Garrison	
Dr. Poyntz	Pitcher	Major Cobbett	
Potts	Catcher	Major Hughes	
Butler	1st Base	S.M. Wallace	
Fulmer	2nd Base	Lt.-Col. Codville	
Mulcahy	3rd Base	Sgt. Hadden	
Passmore	S. Stop	Sgt. Spiers	
Wachter	L. Field	Bdr. Wingert	
Ranns	C. Field	Lt.-Sgt. Grimes	
Fea	R. Field	Col. Armstrong	

Umpires—A. B. Langlois and Mr. Turner.

The score by innings was:

Hillcrests .....4 3 2 0 1 0 1 x—12
Garrison .....0 0 1 5 0 0 1 2— 9

OLD COUNTRY CRICKET

LONDON, Aug. 13.—County cricket matches which ended yesterday, resulted as follows:

Kent beat Sussex by an innings and 132 runs. Sussex, 165 and 148; Kent, 435; Wooley, 108.

Leicester beat Hampshire by 10 wickets. Hampshire, 318 and 141; Leicester, 525 for nine wickets declared, and 25 for no wickets. Mead, 101; Taylor, 123.

Yorkshire beat Warwick by 10 wickets. Warwick, 170 and 107; Yorkshire, 275 and four for no wickets; Sutcliffe, 99.

Nottingham beat Derby by seven wickets. Derby, 216 and 227; Nottingham, 248 and 176 for three wickets.

Gloucester beat Worcester by 91 runs. Gloucester, 114 and 159; Worcester, 114 and 68.

Lancashire beat Essex by 35 runs. Lancashire, 209 and 180; Essex, 180 and 174; Makepeace, 100.

Middlesex beat Surray on the first innings. Middlesex, 445 and 173 for six wickets declared; Surrey 312 and 114 for three wickets; Sandham, 112; Lee, 124; Hearne, 108.

MISTAKEN IDENTITY

Mr. Fred McDermott, of the Vancouver Amateur Swimming Club, writes to correct an error in the report of the recent water polo championship game here, in which it was stated that he was penalized for an offence. He writes that the player so penalized was McKaye, and not himself.

LOWERS WORLD RECORD

LONDON, Aug. 13.—Blue Pete, carrying 126 pounds, covered a mile at Ascot yesterday, lowering Caaman's world's record, which has stood for more than a decade, by a fifth of a second.

Tennis Entry List Will Close Here Tomorrow

Large Number Already in for Clay Court Championships of Victoria, Which Start on Saturday at Kingston Street Club—Many Coming in From Outside Points and All Best Local Talent Engaged

THE time for receiving entries for the clay court championships of Victoria, being held under the auspices of the Kingston Street Lawn Tennis Club, has been extended until 6 p.m. on Friday. Up to date, 119 entries have been received, but it is anticipated that this number will be considerably augmented by Friday evening, when the draw takes place. Play will commence on Saturday afternoon at the Kingston Street Club.

So far entries have been received from Miss Helen Tatlow, of Vancouver, and V. Westwood, of that city; from Miss Marjorie and Miss Hope Leeming, Miss Lawson, Miss M. Campbell, Mrs. Rickaby and most of the prominent lady members of the Victoria Lawn Tennis Club. The chief men players of that club have also entered, although John Proctor will be among the missing ones owing to the recent injury to his ankle. Entries have also been received from James Island, Cedar Hill and the C. P. R. Club.

All entries should be made to Mr. Fred Pollard, 1520 Gladstone Avenue, telephone 3704L; and intending competitors are asked to notify him at the earliest possible moment.

The junior clay court championships have reached the final stage and the finals in these events—both girls and boys—will probably be played next Wednesday afternoon during the course of the senior tournament.

The courts of the Kingston Street Club are being put into firs-class shape by Mr. J. H. Butterworth, the groundsman of the Victoria Lawn Tennis Club, and they will be even better than during the course of last year's clay court championships, when they caused much favorable comment. Owing to the growing interest in tennis, it is anticipated that this year's event will be the best ever staged here for the clay court championships.

The list of matches to be played from day to day will be published in this newspaper.

LEAGUE BASEBALL

American

At New York (First)—	R.	H.	E.
St. Louis	0	4	1
New York	1	4	0

Batteries: Wingard and Severeid; Pennock and Schang.

Second—	R.	H.	E.
St. Louis	1	6	0
New York	2	8	0

Batteries: Shooker; Pruett and Severeid and Bich and Schang.

At Philadelphia First—	R.	H.	E.
Detroit	8	11	0
Philadelphia	4	8	2

Batteries: Collins, Wells, Dauss, Johnson and Bassler; Grey, Hasty, Burns and Perkins, Gibson.

Second—	R.	H.	E.
Detroit	7	13	2
Philadelphia	3	15	3

Batteries: Stoner, Wells, Johnson, Cole, Leonard and Woodall; Baumgartner, Burns, Meeker and Perkins, Brugg.

At Boston (First)—	R.	H.	E.
Chicago	0	2	0
Boston	6	13	3

Batteries: Faber, Lyons and Crouse; Ehmke and O'Neill.

Second—	R.	H.	E.
Chicago	1	6	1
Boston	4	8	1

Batteries: Thurston and Schalk; Fullerton, Quinn and Picinich.

At Washington—	R.	H.	E.
Clevsland	3	15	2
Washington	1	8	2

Batteries: Zovsleskie and Sewell; Zachary, Speece and Ruel.

National

At Pittsburgh—	R.	H.	E.
New York	3	8	1
Pittsburgh	4	9	1

Batteries: Barnes, Jonnard and Snyder; Meadows and Smith, Gooch.

Coast

OAKLAND, Aug. 13. — Oakland won a featureless contest from Portland today, 3-2, making the series stand one each.

	R.	H.	E.
Portland	2	6	1
Oakland	3	8	0

Batteries: Bedient, Winters and Cochrane; Kuns and Read.

LOS ANGELES, Aug. 13.—Vernon moved up a few points on Seattle, in second place, here today, taking the opening game of their series, 8-5. Frank Shellenbach, who has been out of the running for about a month with a sore arm, pitched for the Tigers, and, although winning his game, was still somewhat troubled with his arm.

	R.	H.	E.
Seattle	5	9	3
Vernon	8	7	1

Batteries: Dell, Jones, Plummer, Williams and E. Baldwin; Shellenbach, Ludolph and Hannah.

SALT LAKE, Aug. 13.—Salt Lake won a tight contest from San Francisco today, 3-2. It was a pitching duel between Pat Shea, of the Seals, and Harry O'Neil, of the Bees, the latter coming out on the long end. Both received excellent support.

	R.	H.	E.
San Francisco	2	5	1
Salt Lake	3	7	1

Batteries: Shea and Vargas; O'Neil and Peters.

SACRAMENTO, Aug. 13.—Payne was right today while Hughes and Peters were pounded hard, and the Angels again walloped the Solons, 7-2. Several youngsters were shoved into the game by the locals. Payne, Golvin and Durst led in the stick work.

	R.	H.	E.
Los Angeles	7	17	1
Sacramento	2	7	1

Batteries: Payne and Spencer; Hughes, Peters, James and Koehler, Shea.

STANDING OF THE CLUBS

Coast

	W.	L.	Pct.
Vernon	67	52	.563
San Francisco	71	58	.550
Seattle	70	59	.542
Oakland	65	65	.500
Sacramento	63	66	.489
Portland	62	68	.477
Salt Lake	62	68	.477
Los Angeles	59	71	.454

National

	W.	L.	Pct.
New York	70	39	.642
Pittsburgh	62	44	.585
Chicago	59	48	.551
Brooklyn	58	51	.532
Cincinnati	58	54	.518
St. Louis	45	63	.417
Philadelphia	40	66	.377
Boston	39	68	.364

American

	W.	L.	Pct.
New York	64	48	.571
Detroit	62	48	.564
Washington	61	51	.545
St. Louis	57	53	.518
Cleveland	53	58	.477
Chicago	51	58	.468
Boston	47	62	.431
Philadelphia	47	64	.424

CORDOVA REGATTA IS BIG SUCCESS

LARGE CROWD ENJOYS FIELD AND WATER SPORTS

Tommy Welburn Again Wins Little Arctic Challenge Cup in Feature Swimming Race

One of the finest regattas held in and around Victoria was held yesterday at Cordova Bay, when more than 1,000 spectators viewed and cheered at the many events that took place, while enthusiasm ran high among the many entrants who took part in the races.

The boys' four-paddle canoe race brought cheers from the crowd in the 220-yard foursome, which was won by J. Chapman, G. Kirkendale, D. Kirkendale and D. Harris; while the second canoe, consisting of L. French, G. Flatt, J. Mercer and G. C. Bissell, came a close second. There were five entries in this race.

Exciting Race

Another exciting time was when the Dees' four-paddle crew passed over the finishing line three seconds ahead of Pendrays in the mixed foursome.

The men's double canoe proved a thriller for the day when the canoes manned by Cummings and Pendrays passed the finishing post a dead tie.

Albert Russell proved his mettle in the 200-yard single dinghy race by winning the Norris Cup and medal; while A. Russell and L. French pulled to victory in the men's double 200 yards and return.

Tom Wellburn again won the little Arctic Challenge Cup, defeating B. Buller, J. Kinsman and D. Newell in the 100-yard open swimming race.

Joe North proved a capable announcer, hustling the entrants to the starting point and starting the 200-yard races.

The Protestant Orphans were royally entertained at Pendene, the Summer home of Mr. and Mrs. J. C. Pendray; while funds donated by the employees of the B. A. Paint Co. went to give them a good time. The Misses K. White and M. Brown were in charge of them.

Dancing was the evening's pleasure at the different pavilions. At the Little Arctic Pitt's augmented dance orchestra played the latest dance hits, while at McMorran's Balagno's three-piece orchestra had full control.

Field Events

Boys' and girls' running race, 6 years and under, 25 yards—1, M. Gilchrest; 2, V. Richats.

Girls' running race, 10 years and under, 50 yards—1, Mary Weller; 2, Hilda Kellow.

Boys' running race, 10 years and under, 50 yards—1, Howard Valo; 2, George Campbell.

Girls' running race, 14 years and under, 50 yards—1, Evelyn Day; 2, May Gibson.

Boys' running race, 14 years and under, 50 yards—1, Gilbert Margison; 2, Gerald Lancaster.

Girls' running race, 14 years and under, 75 yards—1, Beverly Valo; 2, May Gibson.

Boys' running race, 16 years and under, 75 yards—1, G. C. Bissell; 2, J. W. K. Dunn.

Ladies' potato and spoon race, 50 yards—1, Mrs. E. T. Day; 2, Mrs. G. Baker.

Aquatic Events

Ladies' double canoe race, open to residents, 200 yards—1, Mrs. Pendray and Miss D. Pendray; 2, Mrs. J. Dee and Miss Dee.

Men's single dinghy race, 200 yards, Norris Cup and medal, residents only—1, A. Russell; 2, C. Brown.

Boys' single dinghy, 16 years and under, with coxswain, 200 yards and return, residents only—1, L. French (cox), B. Harris; 2, L. Denton (cox), A. Bayden.

Men's single canoe, 200 yards and return, cup and medal, residents only—1, A. Pendray; 2, J. C. Pendray.

Boys' single raft race, 50 yards, 14 years and under, residents only—1, Tom Gibbs; 2, George Kirkendale.

Men's double canoe race, 200 yards and return, open—1, Cummings; 2, Pendrays.

Ladies' single canoe race, 200 yards, residents only—1, Miss D. Pendray; 2, Miss L. French.

Mixed double raft race, 14 years and under, 75 yards, residents only—1, Miss Gibbs, Master Gibbs; 2, George Kirkendale, Miss R. Kirkendale.

Men's double dinghy, with coxswain, 200 yards and return—1, A. Russell, L. French, E. Clark (cox); 2, C. Brown, B. Janes, R. Brown (cox).

Mixed double canoe race, 200 yards and return, residents only—1, A. Pendray, Miss D. Pendray; 2, J. Dee, Mrs. J. Dee.

Boys' four-paddle canoe race, 16 years and under, 200 yards and return—1, J. Chapman, G. Kirkendale, D. Kirkendale, D. Harris; 2, L. French, G. Flatt, J. Mercer, G. C. Bissell.

Mixed four-paddle canoe race, 200 yards and return, residents only—1, Dees; 2, Pendrays.

Men's upset canoe race, 200 yards, open—1, A. Pendray; 2, L. Matthews.

Men's swimming race, 100 yards, Smith Cup and medal, open—1, Tom Wellburn; 2, Jack Kinsman.

Ladies' swimming race, 50 yards, open to residents of beach only—1, Alexis Bradshawe; 2, Miss R. Kirkendale.

Canoe tilting, mixed, open — 1, Bissell and French.

Evinrude race—1, Mr. Bradshawe; 2, G. Linquist.

The Officials

President, William Dee; vice-president, Dr. C. F. Eagles; secretary, G. W. Russell; treasurer, W. Spenser Dee. Committees — Finance, W. S. Dee (chairman), E. T. Day, G. W. Russell, Dr. Eagles, E. B. L. Rodgerson, Mrs. F. W. Gibbs; prizes, W. S. Dee (chairman), Miss E. Dee, Miss D. Pendray, G. W. Russell; programme, William Dee (chairman) and main executive; course and rafts, A. Pendray (chairman), Robert Brown and G. W. Smily; transportation, G. W. Russell; starters (land events), William Dee, (aquatic), William Dee and G. W. Russell; judges (land and aquatic), Dr. C. F. Eagles and E. T. Day; announcer, Joe North.

Actress Loses Case

LOS ANGELES, Aug. 13.—The suit of Ann Luther, motion picture actress, for $100,000 damages for alleged breach of contract against Jack F. White, wealthy mining man, was thrown out of court here today.

Ram Fetches $5,250

SYDNEY, N.S.W., Aug. 13.—A merino ram was sold for $5,250 here today, this being a record Australian price for a sheep. The valuable animal was sheared just after it had changed hands and its fleece weighed 32½ pounds.

The total crop of coca of the South American countries for last year exceeded 75,000,000 pounds.

Bays and Tillicums Yesterday's Winners In League Cricket

The Hudson's Bay Company and Tillicums Cricket Clubs were the winners in yesterday's Wednesday League matches. The former took their points at the expense of the Albions, whom they defeated by 113 to 53, and the latter won from Cranleigh House by 150 to 72. The full scores follow:

Hudson's Bay Co.

Booth lbw b Bentley	0
Lindner b Burslem	3
Verrall b Burslem	6
Watson c Eaton b Burslem	4
Redman b Burslem	4
Harrison c and b Bentley	12
Pillar c Bennett b Bentley	5
Haines c Maurice b Bentley	15
Ellis not out	23
Shrimpton c Burslem b Bentley	9
Parke c Thorne b Burslem	24
Extras	9
Total	113

Albion C.C.

Maurice b Harrison	0
Burslem c Verrall b Harrison	21
Lethaby st Shrimpton b Verrall	2
Yearwood b Verrall	6
Bentley not out	16
Thorne b Verrall	0
Frank b Verrall	0
Maynard c Booth b Verrall	2
Moss c Watson b Verrall	0
Eaton c Harrison b Verrall	2
Extras	4
Total	53

Bowling Analysis

Hudson's Bay—	O.	W.	R.
Bentley	13	5	57
Burslem	10	5	22
Lethaby	2	0	15

Albions—	O.	W.	R.
Verrall	6.4	7	32
Herrison	6	2	17

Tillicums

J. Donaldson c Barber b Quainton	18
G. Heinekey b Quainton	16
D. Fletcher b Quainton	45
R. H. Gaiger lbw b Quainton	5
F. Ackroyd c Vaughan b Quainton	4
A. Johnson b Hanson	37
A. Barber not out	6
G. Freeman b Hanson	0
Extras	19
Total	150

Cranleigh House

H. F. Hewett b Ackroyd	9
W. B. Knight c Johnson b Fletcher	15
Hanson c Johnson b Fletcher	2
Eden Quainton not out	34
R. M. Knight c Freeman b Heinekey	5
C. V. Milton b Fletcher	0
L. Vaughan b Heinekey	1
J. H. Slade b Fletcher	3
Extras	3
Total	72

Bowling Analysis

Tillicums—	O.	W.	R.
Quainton	0	5	75
W. Knight	3	0	27
R. Knight	2	0	7
C. V. Milton	3	0	20
Hanson	2.5	2	5

Cranleigh—	O.	W.	R.
Fletcher	7	4	26
Ackroyd	4	1	32
Heinekey	3	2	11

China's Opium Opinions Amuse Geneva Conference

GENEVA, Aug. 13. — China has presented to the opium commission of the League of Nations a rosy-hued report on the opium conditions in that country, which the commission severely criticized as not being in accordance with the facts. The Chinese output of the drug, as estimated from information in the possession of the commission, amounts to 14,000 tons a year, whereas 2,000 tons are ample to meet the world's needs.

Unknown Man Suicides

SASKATOON, Aug. 13.—Hanging from a beam in a shack just outside of the city, the body of an elderly man who has not been identified was found yesterday afternoon. The body had evidently been there for some time.

Gum wrappers are printed in 18 different languages.

Get a Bathing Suit
Wool or Cotton—All Sizes
BALBRIGGAN UNDERWEAR
Men's, Youths' or Boys'
LADIES' RIDING BREECHES
BOYS' WHITE KNICKERS
ARTHUR HOLMES
1314 BROAD STREET
Between Yates and Johnson

TOGO CLEANERS & DYERS
575 YATES ST. PHONE 4136

Have You Ordered Yours?
Scotland's Best McEwan's INDIA PALE ALE and CREAM STOUT
On Sale at All Government Stores
BREWED AND BOTTLED BY
WM. McEWAN & COMPANY, Limited, Edinburgh, Scotland
This advertisement is not published or displayed by the Liquor Control Board or by the Government of British Columbia

Everywhere
BRIER
½ lb. 80¢
THE ECONOMY BUY
(ALSO IN PACKAGES 15¢ & 20¢)
The Tobacco with a heart
59

The Sportlight by Grantland Rice

Paavo Nurmi

What are you, phantom that drifts and glides,
Ghost or man, as you hit the track?
Mile by mile with your spectral strides
Far in front of the reeling pack?
They are men as we know the race,
Swift and strong where the heart is true,
Yet they break at your killing pace,
Floundering on in the wake of you.

What is the fibre that builds your speed?
Flesh and blood only go so far;
Are you the ghost of a Viking breed
Blown to earth from a distant star?
Mile by mile where the rest are done,
Struggling on where their strength is sped,
But you have only begun to run,
More than an open lap ahead.

I thought a horse named Man-o'-War
Pretty good, till I looked at you;
I thought a modern touring car
Set the pace—but it isn't true;
Never an extra breath you took,
Shearing time with your ghostly weave;
You are out of a story book,
I have seen—but I can't believe.

* * * * *

The theory of golf is fairly simple. The complexities arise only when one attempts to put these simple theories into practice. "Don't lift your head," warns the solemn instructor. What could be simpler? Why, then, does the head persist in suddenly popping up? The head is supposed to be the seat of the brain. The command to the head is therefore given by the head itself. Yet there are numerous hours of brooding misery when the head refuses to heed its own command. If a head can't direct itself, how can it direct knees, arms, shoulders, wrists and body?

* * * * * *

Simplicity, you will find, only travels with instinct and habit. A sudden order is rarely any good. You can't think of form while you are in action. Form, at that moment, must be entirely instinctive. Cobb can think quickly under fire. But not even Cobb can try to think of how he ought to swing a bat as the ball is coming up. Golf would be much simpler if one, standing on the tee, could only think of a light grip and a slower back swing—and the let nature take its course.

* * * * * *

As for Targets

Babe Ruth propelled 54 home runs in 1920 and 59 home runs in 1921. If he crowds into the 50 zone again this season he will leave a target for the lusty swatters of the future to shoot at for about fourteen centuries.

To hit over 50 home runs in one season is an event of magnitude. To have three such seasons will about close out the debate. Ruth is one of the few physical giants who is blessed with rhythm and complete muscular control. He is one of the big men with unusual physical power who can make it behave.

* * * * * *

Lest We Forget

Dear Sir,—I am an American, but before we get too cheesy, remember this: The United States, with 115,000,000 to draw on, won twelve first places in the Olympic track and field games. Finland and England, with a combined population of 33,000,000, won fourteen first places. They also won nine of the ten running races. These are points worth thinking about.

MERICAN.

* * * * * *

The first three to finish in the Marathon averaged 37 years. Youth prefers to be served at the quick lunch counter.

* * * * * *

Jack Renault has been taking his time on the way to the top. The big Canadian has been in no hurry, seeking improvement as he moved along. Renault is cool, fairly clever and a good hitter. He knows his way around the ring, and if nothing decisive takes place in the Firpo-Wills meeting, he may yet be Dempsey's main opponent.

BURBERRYS LONDON
IN every continent of the world Burberry English overcoats are known and sold to gentlemen of unerring taste and sound judgment.
W. & J. WILSON
1217-1221 Government St.
Victoria, B. C.

Comfortable Rooms
PLEASANT HOME-LIKE
Hot and Cold Showers
Reasonable Rates
PHONE 2980
Y. M. C. A.

The Chance of the Season
1/3 OFF PRICE
Of Everything in Our Store
FOR ONE WEEK ONLY
STARTING THIS MORNING
THIS IS A GENUINE OFFER ON
Fashion Craft and English Suits and Coats
Men's Imported and Domestic Furnishings
1107 Government Street
GOWEN'S
1107 Government Street
OPPOSITE THE C. P. R. TICKET OFFICE

COLUMBIA

Presents

Today, Friday and Saturday

An Overnight Sensation in New York

The Fighting Adventurer

With

PAT O'MALLEY and MARY ASTOR

This snappy, rollicking adventure-romance was an overnight sensation in New York, where it was cheered by immense crowds during its run at the Broadway Theatre.

Here Is the Verdict of the New York Critics:

"A comedy success. Good entertainment."—N.Y. EVENING JOURNAL.

"We say decidedly do not miss this picture! We enjoyed every moment of it!"—NEW YORK HERALD-TRIBUNE.

ALSO

SPEED

COMEDY

BUDDY MESSENGER

IN

Budding Youth

Orchestral Organ

W. F. WHEBELL, Organist

PRICES:

Matinee, 15c, Children 5c; Night, 20c and 25c, Children 10c

ROYAL -- TODAY

Twice Daily—Matinee, 2:30; Evening, 8:30

The Sensation of Victoria

Symphony Orchestra

ALL SEATS RESERVED. BOX OFFICE NOW OPEN

Prices—Matinee, 30c and 50c, Evening, Lower Floor, 85c and $1.10. Balcony, 55c, 85c, $1.10

CAPITOL — TODAY

Allan Dwan's Greatest Production Since "Enemies of Women"

"Unguarded Women"

Starring

Bebe Daniels, Richard Dix and Mary Astor

A Lavish Production of Long Island and the Mystic Orient

Comedy Scream—"Dumb and Daffy," Featuring Al St. John

IS YOUR NAME PRINTED HERE?

(A New Name Every Morning—Watch for Yours)

The Capitol Theatre invites Mrs. Greenwood, 12 Boyd Street, and two friends of her own selection, to be its guests any day this week.

Please detach this coupon and present to cashier.

PLAYHOUSE

TONIGHT

STAGE — REGINALD HINCKS Presents — **A Seaside Revue** — Full of Comedy and Music

SCREEN — A RALPH INCE Production — **SUCCESS** — His Biggest Picture

VALENTINO IS BACK!

RUDOLPH VALENTINO in "Monsieur Beaucaire"

with BEBE DANIELS, Lois Wilson, Doris Kenyon, Lowell Sherman

You've waited two years for a new Valentino picture, but just wait till you see it! It's the Great Lover in the greatest romance ever!

NEXT WEEK

DOMINION

PANTAGES

COMING NEXT WEEK

U.S. Postoffice Robbed

SAN FRANCISCO, Aug. 13.—The Fort McDowell post exchange on Angel Island was held up and robbed late last night by a man in civilian clothes, who forced the officer in charge to turn over approximately $6,000 in cash and cheques, according to a report to the police. Police and Federal vessels were patrolling the bay for the robber, who is believed to have escaped in a small boat.

At the Playhouses

STORY OF CHINA IS SHOWN AT COLUMBIA

Prize Winning Story Is Basis for Photoplay Starring Pat O'Malley and Mary Astor

Some of the most thrilling airplane stunts ever filmed are promised in "The Fighting Adventurer," Universal Jewel booked for screening in the Columbia Theatre for the balance of the week. Much of the action has to do with the rollickingly daring efforts of a college youth who becomes a derelict in China. The story won the scholarship prize offered by Carl Laemmle, president of Universal Pictures Corporation, for the best scenario submitted in an intercollegiate competition. The winner was William Elwell Oliver, University of California student. Thomas Forman directed. Pat O'Malley, Mary Astor and Raymond Hatton are in the cast.

PANTAGES THEATRE Waterloo Station, London, one of the largest railroad terminals in the world, is the scene of the opening episodes of the Paramount picture, "A Gentleman of Leisure," starring Jack Holt, which plays at the Pantages Theatre this week.

This introductory scene, quite unusual in motion pictures, presents to the audience the principal players of the production right at the start. This is described by all who have had previews of the picture as a decided novelty. Never before has any production so employed this idea.

"A Gentleman of Leisure" is a comedy-drama, adapted from the stage play by John Stapleton and P. G. Wodehouse. Joseph Henabery directed. The supporting cast, headed by Sigrid Holmquist, is exceptionally strong.

ROYAL THEATRE The course of true love ran anything but smoothly in the old pioneer days, judging from "The Covered Wagon," a James Cruze production for Paramount, which will be shown at the Royal Victoria Theatre today at 2:30 and 8:30.

Will Banion, hero of the story, is under a cloud because Sam Woodhull, who was with him in the army during the war with Mexico, accuses him to the wagon train people of theft.

The great wagon train of 1848 sets out for Oregon. Molly Wingate, the heroine, is loved by both Woodhull and Banion. She favors Banion, but will not wed a man under a cloud. But during the journey Banion saves her life several times and finally is enabled to prove his innocence.

The trip is fraught with great peril. The Indian attacks, the fording of rivers and prairie fires, add to the terrors of the great overland journey. But there is fun as well—the great buffalo hunt supplies sport and food.

Lois Wilson, J. Warren Kerrigan, Alan Hale, Ernest Torrence, Tully Marshall, Charles Ogle, etc., are in the cast.

CAPITOL THEATRE Bebe Daniels and Walter McGrail were playing a heavy scene for "Unguarded Women," Alan Crosland's new Paramount picture, in which McGrail gets rough and uses caveman tactics. Somebody behind the camera remarked that this was the way to treat women, and one of the extras asked Richard Dix if he were a cave-man. Maybe I am and maybe I'm not," said Dix, "but I know a lot of caves!" Dix, Bebe Daniels and Mary Astor are featured in "Unguarded Women," which is now showing at the Capitol Theatre.

DOMINION THEATRE The loss of a ten cent ring caused great trouble and annoyance at the Paramount Long Island studios recently during the production of the Herbert Brenon Paramount production, "The Side Show of Life." Mme. d'Ambricourt, who has a big part in the picture, had some close-ups of her hands taken last week for a money counting scene. In keeping with her character, Mme. d'Ambricourt wore some very cheap rings, later leaving them in a drawer in her dressing room. Yesterday Mme. d'Ambricourt was notified that some more takes of the money counting scene was necessary. When she started collecting the rings she found that one of them was missing. A search was made but it could not be found, so a boy was immediately dispatched from the studio to the nearest Woolworth store in New York City for a duplicate. He returned some time later with the ten cent ring that meant thousands of dollars to the production. Ernest Torrence and Anna Q. Nilsson are featured in the principal roles of "The Side Show of Life," which will be shown all this week at the Dominion Theatre.

MILDRED HARRIS AND FRANK MAYO OR STARRED IN PICTURE

The William Fox motion picture version of "The Shadow of the East," by E.M. Hull, author of "The Sheik," has as celebrated an array of motion picture celebrities in its cast as have been gathered together for one picture in some time. In the picture, which opens at the Pantages Theatre next Monday for a run of six days, are Mildred Harris, Frank Mayo and Norman Kerry—nothing if not an imposing trio.

Mildred Harris plays Gillian Locke, the engaging heroine of the Hull story. The screen career of the former Mrs. Chaplin is well known. Mayo plays Barry Craven, the male lead, and Kerry, whose recent work in big Broadway picture successes created considerable attention, is the villian.

AMUSEMENTS

Screen

Capitol—Bebe Daniels in "Unguarded Women."

Columbia—Pat O'Malley, in "The Fighting Adventurer."

Dominion—"The Side Show of Life," starring Ernest Torrence and Anna Q. Nilsson.

Pantages—Jack Holt in "A Gentleman of Leisure."

Royal—"The Covered Wagon," starring J. Warren Kerrigan and Lois Wilson

Stage

Playhouse—"A Seaside Revue."

VALENTINO BACK TO SCREEN AGAIN AS MONSIEUR BEAUCAIRE

Rudolph Valentino's first week in a motion picture studio since 1922 was a strenuous one. Out at the Paramount Long Island studio, where he made "Monsieur Beaucaire" under the direction of Sidney Olcott, the popular star was besieged by friends who wanted to wish him well and to witness the launching of the picture, which brings Valentino back under the Paramount banner.

At the official opening of the picture, forty newspaper men and magazine writers were guests at a luncheon at the studio, given as a welcome to the star. In spite of all visitors Director Olcott succeeded in working every day and scene after scene was completed in rapid succession until now the picture, the greatest thing Valentino has ever attempted, is ready for the picture public and opens a six days' run next week at the Dominion Theatre.

ORCHESTRA TO PLAY AT DOMINION TONIGHT

The programme of special numbers as arranged by Director Prescott of the Dominion Symphony Orchestra for the music lovers' night to be held this evening will be one that lovers of good music will appreciate. A fine programme will also be rendered for the feature presentation, "The Side Show of Life," which will be quite in keeping with the atmosphere of the picture. The usual overture will be featured by the orchestra and combined concert organ. Handley Wells will preside at the organ. A good programme of pictures, including a novelty subject, entitled "The Chase," a Felix cartoon, and a very interesting news reel round out an exceptionally good all-round show for grown-ups as well as the kiddies.

M'COY CONFESSES MURDER OF WOMAN

SUCH IS STATEMENT OF CAPTAIN OF DETECTIVES

Former Prizefighter Arrested at Los Angeles Following Shooting and Attempted Robbing of Store

LOS ANGELES, Aug. 13.—Norman Selby, known to the prize ring as Kid McCoy, confessed to the murder of Mrs. Theresa Moers to his sister shortly after Mrs. Moers was shot here early today, it was announced tonight by Assistant Captain of Detectives Herman Cline.

McCoy went to the home of his sister, whose name is being withheld, immediately after the shooting, according to Cline, about two o'clock this morning, several hours before the body was discovered by a janitor at the apartment house where McCoy and Mrs. Moers had been living as "Mr. and Mrs. H. Shields."

The sister will be questioned further by the district attorney tomorrow.

LOS ANGELES, Aug. 13.—Norman Selby, known in the prize ring as Kid McCoy, was arrested today, charged with suspicion of murder following the finding of Mrs. Theresa Moers, with whom he is said to have been living, shot to death.

McCoy later this morning, say police records, attempted to rob a grocery store owned by Mr. and Mrs. Sam Shapp, but was foiled by a bystander, who was shot in the scuffle.

Squads of police are scouring the city and surrounding territory for Albert Moers, wealthy antique dealer and divorced husband of the dead woman, who was at first reported killed by McCoy, and said in later rumors to have been wounded.

DEMAND

TANLAC

The World's Best Tonic

Over 100,000 people have testified that TANLAC has relieved them of:

Stomach Trouble, Rheumatism, Mal-Nutrition, Sleeplessness, Nervousness, Loss of Appetite, Loss of Weight, Torpid Liver or Constipation.

"Ask Anyone Who Has Taken TANLAC"

OVER 40 MILLION BOTTLES SOLD

For Sale By All Good Druggists

BISHOP DOWLING, OF HAMILTON, BURIED

Remains of Catholic Church Dignitary Laid to Rest in Holy Sepulchre Cemetery

HAMILTON, Ont., Aug. 12.—Right Rev. Thomas Joseph Dowling, for more than thirty years Bishop of Hamilton, was today borne to his last resting place in Holy Sepulchre Cemetery, rather than in the cathedral vault. Two hundred clergy from all parts of the Dominion walked in procession from St. Mary's Cathedral for the funeral rites. The celebrant of the mass was Archbishop Neil McNeil, of Toronto. Bishop Fallon, of London, preached the funeral sermon.

Oregonian Dies, Aged 105

KLAMATH FALLS, Ore., Aug. 12.—Mrs. R. Stewart, 105 years, is dead here today. Her age is substantiated by records in the family bible showing she was born in London August 17, 1819, and came to the United States on August 12, 1861.

SKIDWAY WILL BE FAIR ATTRACTION

SPACE ALLOTED FOR NOVETY CONTRAPTIONS FILLED

Victoria Fall Fair Will Be the Best in Many Years, Preparations Would Indicate

Great satisfaction was expressed yesterday by Secretary W. H. Mearns at the numerous entries in every class in the Provincial Fall Show which opens at the Willows next Monday.

"I am delighted to be able to say we have attained our ambition of holding a show in which the competition will be keen in every section and at which will be shown the finest cattle and horses ever seen at the Willows, a wonderful collection of farm and garden products and excellent exhibits in every building," said Mr. Mearns.

Workmen are now busy every day at the Fair grounds getting everything in shape for the opening. The space alloted for the enlarged skidway has been taken up and it may be necessary to set off further space to make room for all the attractions that are coming. Mr. Mearns confidently anticipates that the many novelties and fascinating features of the pleasure zone will prove a successful attraction and provide that extra appeal looked for at Provincial fairs by the public. Believing that people look at such times for stellar attractions and novelties which they see at no other season of the year, he has given considerable attention to this section and declares that it will be impossible to visit the fair without becoming imbued with the real holiday spirit. The trotting races will be other daily attractions which will be well staged and should not be overlooked.

All Space Occupied.

Every inch of space in every building will be occupied. "Manufacturers are realizing every year more and more the value of advertising secured by exhibits at the fairs, where people become aquainted with merchandise they eventually buy," says Mr. Mearns, "and are going to greater expense and more pains on displays that will be seen by more people in one hour than visit shops in many days. Working exhibits are numerous. In the machinery section a request has been made that the displays be kept working as long as possible and the exhibitors have agreed to the suggestion."

Many prizes of value to the busy housewife will be awarded to exhibitors in the women's section. Loaves of bread made from various flours will be rewarded, in the best examples, with bags of flour donated by the milling companies whose products are used. The Victoria Women's Institute is giving $3.00 for the best layer cake. There will also be cash prizes of $3.00 and $2.00 respectively for the girls taking first and second places in the domestic science department.

RESIGNS AS MARSHAL OF ADMIRALTY COURT

Sheriff Macdonald, of Vancouver, Is Again Deputy Owing to Retirement of Second in Command

VANCOUVER, Aug. 13.—When Admiralty Court, with Mr. Justice Martin presiding, convenes here on August 26, Mr. Charles Macdonald, who is sheriff for Vancouver, will be seen again as deputy marshal.

The resignation of Marshal F. G. Richards, effective August 15, is announced today. His retirement cancels the appointment of his deputy here, Mr. Edgar W. Gaze.

Marshal Richards' successor is H. W. Goggin, sheriff of Victoria, while Mr. Macdonald, according to existing arrangements, will resume the office of deputy, which has temporarily been occupied by Mr. Gaze.

Mr. Richards' retirement rounds out a career of forty years in the Government service, during twenty-one of which he was sheriff in Victoria. He has been marshal of the British Columbia division of the Admiralty Court since February, 1916, when he succeeded Hinkson Siddall, of Victoria.

Two Women Killed

WAUNA, Ore., Aug. 13.—A touring car, bearing a Washington license, went over a fifty-foot bank about one mile west of the Wauna Road at the foot of Bugby Loops yesterday, and two women, who from papers found in the car were Mrs. F. E. Mercel, of Elgin, Wash., and Stella S. Smythe, 5567 Thompson Street, Tacoma, were instantly killed.

DOMINION

Now Playing

Wm. Locke's Great Novel of a Circus Clown Who Rose to be a Brigadier-General

"The Side Show of Life"

Starring

Ernest Torrence and Anna Q. Nilsson

EXTRA ATTRACTIONS

"THE CHASE" Showing the Daredevils of the Alps | FELIX COMEDY DOMINION NEWS

TONIGHT!

Music Lovers' Night

Symphony Orchestra

A. PRESCOTT, Director

Playing a Specially Selected Programme of Popular Numbers in Conjunction With the

Dominion Concert Organ

HANDLEY WELLS, Organist

SEEKS OFFICER TO OBTAIN SIGNATURE

The Provincial Police have been asked to make an effort to locate Capt. W. Day, formerly captain of the Third Battalion Leicester Regiment. The request is made through the Agent-General's Office in London, in order to get his signature in the transfer of certain securities forming part of the regimental funds which were subscribed in the joint names of the officer commanding the unit and Capt. Day, who was then adjutant.

He sailed from Liverpool on February 20 on the Empress of France, and was believed to be at Hillilers, V.I., but correspondence with that point shows that he has left, and an attempt was made to reach him at Prince Rupert, but without avail.

New Party in Spain

MADRID, Aug. 13.—The military directorate is engaged in drafting a constitution for the patriotic union, a new political party which has been formed and which, it is hoped, will replace the directorate and restore a civilian government in Spain.

PANTAGES

TODAY

JACK HOLT

in

"A Gentleman of Leisure"

There's enough fun in this picture to chase Old Man Gloom right off the map.

Comedy—Monty Banks in "Taxi, Please" and Felix the Cat

EVENINGS, 20c, 25c

Matinee, 10c, 15c—Children, 10c

FROM GENERATION TO GENERATION

Mothers Advise Their Daughters to Rely upon Lydia E. Pinkham's Vegetable Compound to Keep Them in Health

A Mother's Advice Restores Mrs. Hall to Health

Lindsay, Ontario.—"I had very poor blood and was bothered with pains in my side and back. I took kidney medicine for a while without success. I got pale, weak and nervous. My mother, who has used Lydia E. Pinkham's Vegetable Compound for a number of years with very good results, advised me to take it and I did. It did me worlds of good. I have gained twenty pounds and have not felt so well for a long time. You may use this letter as a testimonial to help others if you think it worth it."—Mrs. MARY E. HALL, R. R. 5, Lindsay, Ontario.

A Sickly Child

Mahoningtown, Pa.—"I would like to say a few words about Lydia E. Pinkham's Vegetable Compound. About a year ago I thought it would be necessary for me to take my daughter out of school. She was losing weight, was nervous, and when she would come home from school she would drop into a chair and cry, and say, 'Mamma, I don't believe I can go to school another day!' I gave her Lydia E. Pinkham's Vegetable Compound and now she is a healthy, happy, hearty, strong girl and weighs 120 pounds. She has no difficulty in doing her 'gym' work, and she works at home every night and morning, too. I am a mother who can certainly praise your medicine, and if it will be of any benefit you may use this letter as a reference."—Mrs. GEORGE E. WHITACRE, 621 W. Madison Avenue, Mahoningtown, Pa.

Every girl wants to be healthy and strong, and every mother wants her daughter to do well in school and to enjoy herself at all times.

Lydia E. Pinkham's Vegetable Compound is a splendid medicine for young girls just entering womanhood. Mothers may depend upon it. Remember it is prepared from roots and herbs, contains nothing that can injure, and tends to tone up and strengthen the organs concerned, so that they will work in a healthy and normal manner.

For nearly fifty years it has been used by women of all ages, and these women know its great value.

Let it help your daughter and yourself.

ESTABLISHED 1862

Builders' Hardware and Supplies

ATKINS

For many years we have catered to the building trade and at all times do our utmost to carry precisely what the contractors and builders require at prices considered reasonable.

Paints	Roofing
Tools	Locks
Boilers	Building Papers
Brushes	Wire Fencing
Varnishes	Etc., Etc.

Let us know your requirements

Hickman Tye Hardware Co., Ltd.

Store Phone 59 — 554-556 YATES STREET — Office Phone 2043

The Colonist's Pictorial Page

The Prince of Wales' polo ponies have arrived in New York for the international polo matches. From left to right they are: Refuge, Funny Story, I X L and Valic

Edwin Speller, of Sleeford street school, Battersea, England, broke the school's championship high jump record at a recent meet with a jump of 4 feet, 11 inches

Mrs. Anna M. Kross, lawyer and former penniless immigrant, who has been appointed a special guardian to safeguard the interests of minors who benefit from trusts created under the will of the late J. Pierpont Morgan

Birdie Reeve, champion typist, shines in another role, for she has compiled eight dictionaries of her own and is master of 64,000 words in English

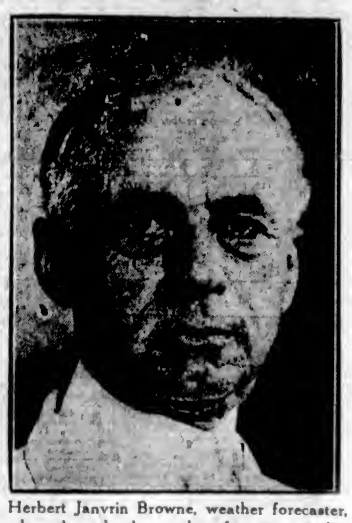

Herbert Janvrin Browne, weather forecaster, who, through the study of oceanography, foretells the weather for as much as one year in advance

Gutzon Borglum, noted American sculptor, photographed in his studio with part of the clay model which is being carved on stone mountain, near Atlanta, Ga., as a monster memorial to the confederacy

H.R.H. the Prince of Wales photographed at he wielded the trowel at the laying of the corner stone for a new school at Ballards, Addington

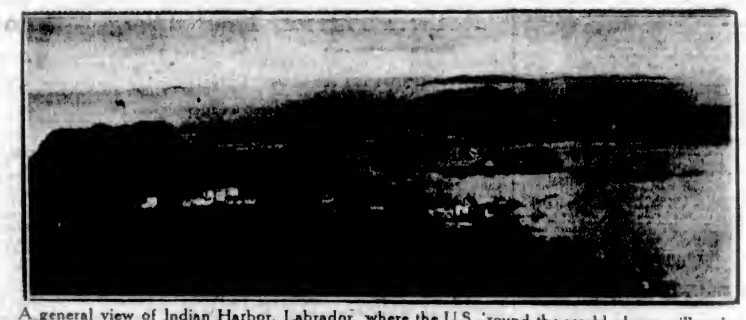

A general view of Indian Harbor, Labrador, where the U.S. 'round-the-world planes will make their first stop on the North American continent after practically circumnavigating the world by air

U.S. Secretary of Labor Davis photographed with the two young ladies who were chosen the queens of beauty of the Loyal Order of Moose at the recent convention

Arms, large and small, were used in the riot at Haverhill, Mass., which started when the Ku Klux Klan were initiating new members on a farm outside the town

A contrast in ships is shown in this photo of the old H.M.S. Worcester and the up-to-date D 22, submarine destroyer, photographed at Greenhithe

Louis Brown, seventeen-year-old high school boy of Toledo, Ohio, seated in the airplane he is building to enter the international air race at Dayton, Ohio, in the fall

Miss Lucy Candler, granddaughter of the Coca Cola king, Asa Candler, is engaged to Homer Thompson, said to be a relatively poor man

This photograph shows the V-1, the first of a fleet of nine great submarines, each bigger than any now in use, which are being turned our by the U.S. at the Portsmouth, N.H., navy yard

Important Notices, Employment, Business and Professional Directory, Wants, Etc.

INDEX TO CLASSIFIED ADVERTISEMENTS

For the convenience of those who wish to refer to any special advertisement in the Classified Columns, the following list has been alphabetically arranged, and each Classification furnished with a number, viz.:
COMING EVENTS 1
MALE HELP WANTED 2
TEACHERS WANTED 43
The numbers shown on the right side of each heading appear in consecutive order in the columns. The alphabetical arrangement is not consecutive.

Acreage—For Sale 42
Acreage—For Rent 50
Acreage—Wanted 43
Agents—Wanted 38
Announcements 1a
Automobiles 23
Autos for Hire 49
Business Opportunities 37
Billiards and Pool 35
Boats and Launches 36
Business Directory 57
Coming Events 1
Cycles and Motorcycles 30
Church Notices 6
Dancing 47
Dressmaking 9
Educational 40
Farms for Rent 49
Farms for Sale 41
Farms Wanted 44
Flats and Apartments to Rent 21
For Sale—Miscellaneous 13
Furnished Rooms Wanted 17
Furnished Rooms to Rent 18
Financial 39
Houses for Sale 48
Hotel Directory 59
Housekeeping Rooms to Rent 19
Lost and Found 62
Music 7
Violin 7a
Singing 7b
Piano 7c
Miscellaneous 10
Money to Loan 33
Personal 3
Professional Directory 56
Property for Sale 44
Property Wanted 45
Poultry and Livestock 27
Room and Board 15
Room and Board Wanted 16
Summer Resorts 14
Societies and Lodges 4
Situations Wanted—Male 5
Situations Wanted—Female 5
To Rent—Houses 23
To Rent—Furnished Houses 24
To Rent—Miscellaneous 25
To Exchange 8
To Lease 51
Teachers Wanted 43
Timber Brokers 2
Wanted—Male Help 2
Wanted—Female Help 3
Wanted to Rent—Farms 51
Wanted to Rent—Acreage 51
Wanted to Rent—Flats and Apartments 55
Wanted to Rent—Houses 56
Wanted to Rent—Furnished Houses 56
Wanted to Rent—Miscellaneous 56
Wanted—Housekeeping Rooms 60
Wanted to Buy—Houses 52
Wanted to Borrow 53
Wanted—Miscellaneous 54

CLASSIFIED ADVERTISING RATES

One cent one-half cents a word each insertion, nine cents a word a week, with a minimum of 12 words; cash with order. No advertisement accepted for less than twenty-five cents.
Death and Funeral Notices, $1.50 first insertion, $1.00 for each additional insertion.
Marriages, Card of Thanks and In Memoriam Notices, $1.50 per insertion.
Birth Notices, $1.00 per insertion.
Business or Professional Cards of four lines or under, $5.00 per month. Additional space at $1.25 per line per month.

BIRTHS, MARRIAGES, DEATHS

BIRTHS

LAYTON—To Mr. and Mrs. D. M. Layton, 1045 Monterey Avenue, on August 12, a son.

DEATHS

BAKER—On August 12, at the home of her parents, the beloved wife of Mr. Roy Baker, of Everett, Wash., passed away at the age of 54 years, and leaves to mourn her loss a baby daughter, 4 months old, and her husband, Mr. Roy Baker, Mrs. and Mr. G. Main, and five brothers and two sisters. The deceased was born at Hurghead, Scotland, June 24, 1890. The funeral takes place from Sands' Funeral Parlors, Friday, 15th, at 2 p.m.

DAVIES—At the Jubilee Hospital, David L. Davies, aged 72 years. He leaves to mourn his loss a sister, Mrs. Frank Sylvester, and a brother, Phil. J. Davies. Funeral will be held from the B.C. Funeral Parlors, Friday, at 2:30. Interment in the Jewish Cemetery.

EVANS—At on early hour Tuesday morning, Esther Evans, three-year-old daughter of Mr. and Mrs. A. W. Evans, 756 Oliver Street, passed away at the Jubilee Hospital. She is survived by, besides her parents, one brother, Harry; one sister, Margaret Jessie; one half-brother, Albert, and a half-sister, Muriel Evans. The funeral, which is in the hands of the Sands Funeral Company, will take place this afternoon (Thursday) from the family residence, the Rev. Dr. Campbell officiating. Interment will take place at Ross Bay Cemetery.

CARD OF THANKS

Mrs. A. Harris and family wish to extend their heartfelt thanks to their many friends, also to the nurses in the Jubilee Hospital, for kindness shown to them during the late Mr. Harris' illness, and also words of sympathy extended to them during their recent sad bereavement in the loss of a dear husband and father.

FUNERAL DIRECTORS

PROMPT, EFFICIENT SERVICE
DAY OR NIGHT
SANDS FUNERAL CO.
1612 QUADRA STREET
Lady in Attendance
Phones: Office 5509, Residence 5055

WE pride ourselves in performing the sensitive tasks connected with the conduct of a funeral in the most tactful and efficient manner possible.
THOMSON FUNERAL HOME
1625 Quadra Street Phone 468
Est. Over 25 Years Night or Day

MONUMENTAL WORKS

J. MORTIMER & SON—Stone and Monumental work. 756 Courtney Street. Phone 5602.

COMING EVENTS 1

DAUGHTERS of England, Lodge Princess Alexandra, regular meeting, Thursday, August 14, Harmony Hall, 8 o'clock sharp.

GREAT War Veterans' Association—Excursion to Everett, Princess Adelaide leaves Labor Day, Monday, September 1, 9 a.m. Fares: Adults, $6.50; children, 5 to 12 years, $1.65. Dancing and concert party. Information, phones 1355 or 2777. Tickets C.P.R. offices only.

LITTLE ARCTIC, Cordova Bay—Lunch, 12 sans, teas, light refreshments. Picnics specially catered for. Dancing every Saturday night, 8:00-11:00. Pitt's dance orchestra.

MILITARY 500 tonight, 14th, 1250 Government Street. Good scrip prizes. Admission 25 cents.

WANTED—MALE HELP 2

A COTTAGE. Give price for moving same across street. Apply evenings, 5224 Hawker Avenue, Willows.

A MAN wanted with a drag saw in cut wood. Phone Belmont 387.

BOY wanted for Cowichan farm; must be good milker. Apply stating age, experience. Box 7044, Colonist.

EARN upwards of $25 weekly growing mushrooms for us, during Fall and Winter. Illustrated booklet and particulars for stamp. Canada Mushroom Company, Toronto.

WANTED

MEN and boys, experience unnecessary, wanted to learn the motor trade, battery, ignition, vulcanizing, electrical, mechanical. All makes of cars. Special workshop and garage system of training, employment service and life scholarship.
INTERNATIONAL ENGINEERING SCHOOLS
616 View Street, Victoria, B.C.

MEN wanted to qualify for truck driving, auto repairing, battery ignition, vulcanizing and welding. Write today for big circular.
NEMPHILL AUTO AND ENGINEERING SCHOOLS
1611 Grenville Street, Vancouver
We also teach the bricklaying and plastering trades.

MAKE money at home—$1 to $5 an hour for your spare time writing showcards for us. No canvassing. We instruct and supply you with work. West-Angus Showcard Service, 69 Colborne Bldg., Toronto.

WANTED—Willing boy to work on farm; able in milk or willing to learn. Box 4908, Colonist.

WANTED—MALE HELP (Continued) 2

WANTED—Farm hand, able to milk. State experience and wages. Box 6980, Colonist.

WANTED—Strong boy for delivery. 805 Wilson Street. Apply between 6 and 6:30 p.m.

FEMALE HELP WANTED 3

A YOUNG girl, about 16, for general housework, sleep out. Apply 2474 Hazel Street, mornings.

EARN $5 to $25 weekly, the pleasant home work way, making socks on the fast, easily learned Auto Knitter. Experience unnecessary; distance immaterial. Particulars, 3c stamp. Dept. 94-C., Auto Knitter Co., Toronto.

GIRL wanted to take charge of store. Must have thorough knowledge of city, also to do bookkeeping and typing. Apply to Box 7050, Colonist.

SPECIAL CLASSES for supplementary examinations for High School, McGill and B.C. matriculation, starting July 21. Special commercial and secretarial courses also. Telephone 28 for particulars. Sprott-Shaw School. James H. Beatty, manager.

WANTED—Smart useful girl, about 17. Apply Uplands Golf Club.

WANTED from 23rd—Experienced plain cook for small Summer hotel in country, 50 miles from Duncan; assistance given. State salary required. Apply Box 7054, Colonist.

WANTED—Experienced salesladies. Apply 767 Yates.

WANTED—Girl, over fourteen, to help with light housework. 995 Old Esquimalt Road.

WANTED—A cook-general for country; must be good cook, practically no housework; convenient and modern home. Apply Box F. M. C., Colonist.

WANTED—Help for Cowichan Lake; family of four; good plain cook, cheerful disposition, age 30-45. Mrs. C. E. Schaley, Cowichan Lake.

SITUATIONS WANTED—MALE 5

MOTOR driver-mechanic seeks position; any car; do all repairs. Low wages accepted. Box 7071, Colonist.

YOUNG man, long banking experience, desires position as cashier or bookkeeper. Box 6036, Colonist.

SITUATIONS WANTED—FEMALE 5

DAY work, by widow. Phone 4786L.

EXPERIENCED cook-general wants position; good references. Phone 7274L.

EXPERIENCED housekeeper would like position in town. Phone 6267L.

EXPERIENCED children's nurse (English) wants engagement with good family. Apply Box 6916, Colonist.

ENGLISHWOMAN wants permanent daily position; excellent cook; dinners catered for. Box 6882, Colonist.

GIRL, 17, desires daily care of children; experienced, refined, excellent references. Phone 4367R.

GRADUATE nurse requires permanent position, night or day duty. Box 6786, Colonist.

LIGHT housework daily, 8:00 to 14:00, by capable lady. Box 1063, Colonist.

TWO Englishwomen require work by day or hour, in vicinity of Oak Bay preferred. Box 7075, Colonist.

EDUCATIONAL

B.C. DRAMATIC School Classes recommence with school term, September.

CRANLEIGH House, The Willows, school for boys, offers a full course from beginners to matriculation. Large grounds, all games, boxing, etc. Prospectus from C. V. Milton, A.C.P., headmaster. Phone 4409.

CROSBY School, 1137 Rockland—Boarding and day school for junior girls. Autumn term opens September 4. Apply E. F. Gulland.

EXPERIENCED master gives private tuition in all public and high school subjects; preparation for all examinations. Box 6543, Colonist.

ENGINEERS teached for certificates. W. G. Winterburn, 131 Central Bldg.

EXPERIENCED kindergarten teacher desires position in private school or family. Apply Box 7066, Colonist.

MALVERN HOUSE SCHOOL, 1064 Richmond Ave.—Day and boarding school. Preparatory and kindergarten. For particulars phone Principal, 6041.

RHODES SCHOOL FOR GIRLS—Two prizes offered. Entrance class. All pupils prepared have been successful. Special courses for older girls. Drill and games in new Memorial Hall gymnasium. School reopens Sept. 10th. Apply Mrs. Mackenzie or Miss Littley, 1055 Richardson St. Phone 4045L.

SEFTON COLLEGE, Rockland Ave. and St. Charles St.—Boarding and day school for girls, kindergarten to matriculation. Term begins Sept. 8. Phone 7446.

SPECIAL CLASSES for supplementary examinations for High School, McGill and B.C. matriculation, starting July 21. Special commercial and secretarial courses also. Telephone 28 for particulars. Sprott-Shaw School. James H. Beatty, manager.

SHORTHAND SCHOOL, 611 Government Street. Business subjects, thorough tuition. E. A. MacMillan, principal. Phone 374.

UPPINGHAM HOUSE SCHOOL, York Place, Oak Bay—Boarding and day school for junior girls. Next term starts Sept. 8th. Apply Miss Rigby. Phone 7426.

MUSIC 7

BANJO, MANDOLIN, GUITAR, and all stringed instruments taught by W. G. Pitwright, 1114 Broad Street. Phone 1653. Res. phone 1111Y. Hours, 1 to 9 p.m., except Saturdays.

MANDOLIN, guitar and banjo taught by Mrs. R. Attfield, 976 Oliver St. Phone 6469Y.

MISS CLARE POWELL, L.R.A.M. Studio, 409-11 Hibben-Bone Bldg. Phone 6414.

VIOLIN

ADVANCED and elementary violin tuition. Drury Pryce, 1646 Fort. Phone 7441.

ERNEST SEMPLE, violinist and teacher. Phone 6947 and 5747.

PIANO

ADAM BOYD, piano, singing, and theory tuition; 1550 Johnson Street. Evening students taken. $6.50 (eight lessons). Phone 6577L.

MRS. E. SEMPLE — Pianist and experienced teacher of piano. Pupils prepared for examinations if desired. 1646 Mitchell Street. Phone 6747.

MISS M. ROBERTS, teacher of piano, organ and theory. 5038 Blackwood Avenue.

REGINALD H. COX, L. Mus. (McGill), pianoforte teacher. Names visited. Studio, 1473 Fort Street. Phone 5542.

TO EXCHANGE 8

ACRE chicken ranch, fully equipped, earning $100 per month, La Mesa, Cal.; climate, mean 69, maximum 76, ten miles east of San Diego. Owner wants chicken ranch, Victoria district, near Sidney preferred. If you have something that will stand investigation, value of $2,000, and $2,000 cash, we can trade. Write, sending photos and full particulars, to Urania Franchise Holdings Co., La Mesa, Cal.

WILL pay $1,000 cash and give clear deed in two Summer cottages at Cadboro Bay, value $6,000, for 10 acres on Saanich Peninsula, with buildings suitable for small dairy. Dunford's, Limited, 624 Pemberton Bldg.

4-ROOM modern bungalow, bathroom, pantry, granite fireplace, garden, chicken house; price $2,500. Would trade equity of $1,000 for acreage, house with acreage, or old house that could be made over. F. V. Higgs, 605 Pemberton Bldg. Many other good trades to pick from.

5 ACRES, 4-room cottage, orchard, poultry house and run; close in, Saanich Peninsula. Will give clear title in exchange for modern 4-room bungalow. Dunford's, Ltd., 624 Pemberton Bldg.

DRESSMAKING 9

ALL kinds of dressmaking promptly done. Room 100 Woolworth Building. Phone 6817.

DRESSMAKING, cachous and quilts covered. Phone 2162L. Address 617 Pine Street.

DRESSMAKING orders for knitting; reasonable prices. Phone 5772L.

DRESSMAKING—Blouses, kimonos and alterations promptly done. Room 13, 1074½ Yates Street.

DRESSES and skirts made to order at The Famous Store, Ltd., 721 Yates St.

MISS BLAND, dressmaking parlor, 1114 Quadra St. (near Fort). Reasonable. Phone 4831L or 4012R.

MISCELLANEOUS 10

ANYTHING in house repairs. Roofs repaired and tarred. Work guaranteed. Estimates free. Phone 7576, 5365L.

ABSOLUTELY HIGHEST PRICES PAID for rags, bottles, tools, stoves, furniture, or anything you wish to dispose of. We call anywhere, any time. Phone 6154.

BABY carriages, all styles. Special carriages to order. Tires, hoods, repainting. Cheapest. Cor. Quadra and Fort. Ph. 4216R.

BEST prices paid for rags, bottles, old carpets, old stoves, tools, etc. Veteran Junk Co. Phones 6921, 6706.

LAWN Mowers sharpened; saws filed; keys made. J. H. Carver & Son, 637 Fort St.

PAINTING, paperhanging, kalsomining. Thomas Allan, 1536 Amelia St. Phone 6353R.

PAINTING, paperhanging and kalsomining. F. H. Ross. Phone 4212.

SAWS, all kinds, filed, set, gummed, etc. Phone W. Emery, 1847 Gladstone Ave.

TO RENT—MISCELLANEOUS 11

SONS of Canada Hall has a few nights vacant. Phone 2606 or 6137.

HAMSTERLEY ANNOUNCEMENTS

HAMSTERLEY LAKESIDE.
MILE 5, SIDNEY HIGHWAY.

A snappy dance orchestra which has been much enjoyed by patrons will play Wednesday and Saturday evenings, 8.30 to 11.30.

Six of our bathing boxes have electric light.

We take moonlight runs in our speedboat, 25c each, round the lake.

FOR SALE—MISCELLANEOUS 13

CLOTHING, FURS, ETC.

FOR tailoring, renovating, dyeing, phone 4100. D. F. Sprinkling, McGregor Block. Your own material made up.

DRESSES and skirts made to order at The Famous Store, Ltd., 721 Yates St.

FINAL clearance sale of suits, coats, cloth and silk dresses, skirts, sweaters, knitted suits, also flannel suits and dresses. Your credit is good if inconvenient to pay cash. The Famous Store, Ltd., 721 Yates Street.

LADY wishes to dispose of, privately, fur coat, dresses, shoes (5½), and other articles of clothing. Box 7023, Colonist.

LADY'S genuine silver fox fur, never been worn, cheap. Apply 41 Menzies Street.

MACKINAW and waterproof clothing for all outdoor uses. F. Jeune & Bros., 570 Johnson Street.

NEW Tuxedo black dinner suit, size 44, 5 pairs buckskin boots, size 8½; also other clothing, men's. Box 7051, Colonist.

STOLE and muff, perfect condition, for sale. Apply mornings, over Jameson Motor Garage, Broughton St.

MUSICAL INSTRUMENTS

A PIANO sacrifice—Superb bungalow-size "Willis," as good as new (hardly been used at all), $375 is the price. Terms to suit you. Willis Pianos, Ltd., 1053 Government Street. Phone 514.

A. HICKLING'S Bargains—Organ, $50; oak typewriter chair, $5; secretaire, $7.50; Overland 5-seater, $165. 741 Pandora.

COLUMBIA gramophone and 50 records. Only $25. Island Exchange, 739 Fort Street.

EDISON Diamond Disc mahogany phonograph, 10 records, $50; cost $160. 1611 Bay Street. Phone 7248.

GERHARD HEINTZMAN piano, mahogany, as good as new, cheap. 1765 Fort Bay Road.

FURNITURE

BARGAIN—Sectional bookcase, 5 sections, 36 top and bottom; in good condition; $35.50. Apply 761 Douglas Street.

CHEST of drawers, $10; malleable steel range with cup coil, $37.50. Carter's, 534 Bay St., corner Government.

ENGLISH oak full size bed, spring and of horsehair mattress; hardly used. Bargain, $30.50. Island Exchange, 739 Fort St.

FOR Sale—A baby's basket bed and mattress, in good condition. 410 Walter Avenue, off Tillicum Road.

NEARLY new mahogany dresser; massive white enamelled, brass-trimmed bed; de luxe mattress; bargain. Apply 1034 Northern range, portable chicken house. Phone 2675L.

OAK flat top office desk. A bargain at $16.50. Tyldesley's, 746 Fort Street.

OAK dining chairs, $30; oak pedestal round table, $45; fine brass bed, spring and mattress, $45. Hill, 810 Pandora.

OAK pedestal dining table, with six diners, in good condition. Snap, $59.50. Island Exchange, 739 Fort Street.

OAK Davenport, upholstered in art leather; just like new; only $35.50. Island Exchange, 739 Fort Street.

SNAP—Mahogany dropleaf table; like new; $10.00. Oddy's, 1012 Douglas St.

SMALL spring-seated Chesterfield, upholstered in tapestry. Only $20. Tyldesley's, 746 Fort Street.

5-SECTION mahogany bookcase, with leaded light section. Only $45. Tyldesley's, 746 Fort Street.

MISCELLANEOUS

AN early showing of Fall styles at the Ben Ten Millinery, Fort at Cook. Inspection invited. Phone 392.

A BARGAIN for women—Clearance of 49 pairs of women's "Hollywood" sandals, in all colors, to be cleared this week at a greatly reduced price. Cathcart's, 1206 Douglas. Phone 1155.

ANYTHING that can be sold can be sold by mail. We plan, print, mimeograph or multigraph all classes of legitimate advertising by mail. We do all classes of circular work, circular postcards, addressing, copies of documents, financial statements, newspaper advertising, etc. Reliable mailing lists. Postage refunded on all undelivered mail matter when names supplied from this office. Prices low. Newins Advertising Agency, Winch Bldg.

BABY buggies, cheapest in city; new and second-hand. All kinds of repairs. BROWN, 966 Heroward Rd., Victoria West.

BARRELS, hand-made oak, 5 and 10 gallons up. Small casks made from your own large ones. Barrels repaired. Wilkinson, cooper, 841 Gorge Road, and Market. Phone 6659R.

BEN BEY—Real cigar—10c—Fine quality. Good enough for anybody; very mild.

BABY buggy (grey), like new, $20; cost $75. 473 Boleskine Rd. Phone 6416R6.

BEST rubber heels, 40c pair, put on. Men's soles and heels, $1.00. Only best leather used. H. White, 1311 Blanshard Street, next door to B.C. Telephone office.

BAKERS' OVENS. Write for catalogue and list of used ovens, cool or gas. Easy terms. Hubbard Oven Co., 766 King West, Toronto.

BEN BEY says: "Nothing satisfies like a good cigar—after each meal."

CLEVELAND tractors (Cletrac tractors), 6 late models, carefully used and in A1 mechanical condition. 16-h.p. on drawbar, 26-h.p. pulley. Just the thing for ploughing, general farm work or commercial hauling. THIS PRICE IS RIGHT. For sale cheap. Apply phone 695 or 4391Y, or write 247 Pembroke Street, City.

CARPETS, every description, guaranteed clean and sterilized. Largest stock in city. See ours before purchasing. Island Window and Carpet Cleaning Co., 917 Fort Street. Phone 5618.

CAMERA, half-plate, triple extension; 3¼-inch daylight developing tank. Phone 6657Y.

ELECTRIC washing machine (used); big reduction. Phone 552.

ELECTRIC fan, equal to new, $6.00. Island Exchange, 739 Fort Street.

FOR Sale — Shotgun, D.B., 12-gauge, $12.50; rifle, .30-40 cal., $17.50; solid leather suitcase, $12.50; English Kodak, $5.50; Prisma field-glasses, 8-power, $8.75; old violin and bow, $10.00; Fleuimeter, $65.50; set of stacks and dies, $7.50; radio tube set, $17.50; surface gauge, $4.50; boy's bicycle, $9.75; girl's bicycle, $12.50; other tires, new, $1.75; gold-filled spectacles to fit any sight, $5. Jacob Aaronson's New and Second-Hand Store, 651 Johnson Street (4 doors below Gov't Street). Phone 765.

FOR Sale—Evinrude motor, late model, magneto. Apply Tyre Shop, 1115 Blanshard.

FOR Sale—Bell Brass stump cutter and blower; bargain price. Phone 5138Y.

FOR Sale—4-hole cook stove, $10; also baby's playground, 6 feet long, $6. Phone 5602R.

FOR Sale—A few used range bargains at B. C. Hardware, 716 Fort St.

FOR Sale—Comp de luxe, fits on side of any car, cost $175, sacrifice $100. Can be seen at A. E. Humphries Motors, 1202 View Street.

FOR SALE—MISCELLANEOUS 13 (Continued)

HALIBUT gear, all kinds of fishing nets and tackle. Mac's Store.

LARGE quantity of sound, well seasoned lumber, from $2.50 per thou. F.B.M. up. Cheoberg Shipyard.

MALLEABLE steel range, $5 per week. Phone 4349. 1424 Douglas Street.

MAILING list of 7,500 well-to-do Vancouver residents specially prepared by reliable Vancouver authorities. Price of list $25, which will not be sold in any two people or firms in the same line of business. If addressing only is required, our charge is $10 per thousand for supplying the names and addressing. Newton Advertising Agency, Suite 54, Winch Bldg., City.

RANGES sold, repaired, traded, moved, connected; coils made. Southall, 763 Fort.

STORE fixtures for sale—Counter, showcase, scales, ice chest, fixtures. 731 Vancouver St.

THREE used Singer sewing machines in be sacrificed. 716 Yates.

100 CIRCULAR letters, including stationery, $2.00 to $3.00; following hundreds at 18c. Newton Advertising Agency, 34 Winch Bldg.

4-HOLE Albion stove, $15. 1611 Bay St. Phone 1248.

Bargains in BUILDING Materials. Doors, Windows, Frames, Glass. Rough and Dressed Lumber, Shingles. GREEN LUMBER COMPANY Phone 5957

WANTED—MISCELLANEOUS 14

ABSOLUTELY best cash prices paid for ladies', gentlemen's and children's good-class discarded clothing. Phone 5453, or call Mrs. Wardale, 1606 Douglas St.

ANTIQUES wanted, furniture, silver and china. Woollett's—Note new address, 1026 Fort Street. Phone 619.

BEST prices paid for good-class furniture, carpets, china and silverware. Phone 5543.

CALL 4156. WE PAY BEST PRICES for bottles, rags, tools, stoves, furniture, or anything else you wish to dispose of. We call anywhere, any time. Try us.

DON'T forget—Phone 3406 if you have any furniture you wish to dispose of. Our representative will call and offer current prices. Island Exchange, 739 Fort St.

DIAMONDS and old jewelry. Aaronson's, 651 Johnson Street. Phone 765.

FULL-SIZE English billiard table, complete, racks, cues, etc. Quote lowest cash price. Box 6596, Colonist.

GENTLEMEN'S DISCARDED CLOTHING BOUGHT
BEST PRICES PAID. WE CALL
SHAW & CO.
734 FORT STREET PHONE 461

PHONE 2134. MRS. JOWITT, 621 FORT Buys and sells high-class discarded clothing. Clients' suits wanted. Also Antiques.

RAGS, bottles, old clothes, sacks, junk, etc. Call anywhere. Phone 3142X1.

VICTORIA City Dairy is always open to buy good, rich milk. Also sour cream. We want to purchase a good delivery horse, about 1,500 lbs. 1111 Fort St. Telephone 2871.

WANTED—Candy marble slab, "Rochon," Beanichton.

WANTED—Shotgun, 12 or 16 bore, hammerless, ejector; state maker's name. Box 7064, Colonist.

WANTED at once—Invalid chair, with front steerer. Apply Box 7053, Colonist.

WANTED—Wardrobe trunk. State dimensions, also condition and price. Box 7025, Colonist.

WANTED—A portable sawmill outfit, Waterhouse type preferred. Phone 307, or write 2665 Douglas Street.

WANTED—German bonds. Unload now, before prices drop again. Good prices. What offers? Box 6527, Colonist.

WANTED—5-cyl., 4-cycle, medium duty marine engine, 6 to 10 h.p. Telephone Gordon Head 6.

WANTED—A neat of mahogany tea tables, also round dumb waiter, antique. Box 6666, Colonist.

WANTED—Strong invalid chair for country use. State price and condition. Box 6956, Colonist.

WE WILL CALL AT ANY ADDRESS and pay highest prices for bottles, rags, tools, stoves, furniture or anything else. Top Prices paid. Phone 6154.

ROOM AND BOARD 15

A COMFORTABLE room with board, within walking distance. 1036 Oliphant. Phone 5702L.

A BERDEEN, 941 McClure Street. Private hotel, garden and tennis court; hot and cold water in rooms; white cooking. Phone 1013O.

BOARD and room; close to park, sea and car. 940 Simcoe. 2323R.

BON ACCORD, 948 Princess—Room and board; home cooking; close in. Phone 4496.

FURNISHED rooms, board optional, running water; terms moderate; very central. "Sunnybrae," 653 Burdett Ave.

GOOD home Normal, High or College students. For particulars, 116 Olive St., or phone 1033R.

GOOD accommodation, central, mod. terms. Table b'rd. Vernon House, 626 Humboldt.

MOUNTFIELD Convalescent Home, invalids, elderly persons. 1866 Richardson. 1438.

PARKVIEW LODGE — Excellent table, comfortable rooms; terms moderate. 366 Douglas Street. Phone 7514O.

ROOM and board in first-class house; moderate terms for teachers. 1667 Cedarwood Street. Miss Fiedwen.

SUNNY bedroom (beautiful bathroom), with board, in exceptionally well-appointed private home. Every comfort; maid kept. English cooking. Lovely garden. Close to sea, park and city. Box M. G., Colonist.

WILL room or board Normal or High School girl in return for light services. Phone 5834Y, mornings. 215 Vancouver St.

1144 ROCKLAND — Board residence, home cooking; furnace heat; moderate; central. Phone 5796R.

FURNISHED ROOMS TO RENT 18

A BRIGHT downstairs room, in superior house; view sea; board optional. 4076Y.

BED-SITTING-ROOMS, separate kitchens if desired. 516 Simcoe St.

LARGE living-room, bedroom, bath, kitchen; gas stove, hot water heated; $45. Box 7070, Colonist.

MONTROSE HOTEL. — Cleanliness and comfort; modern; central; quiet. Day or week. $4 up. New management. View and Blanshard.

HOUSEKEEPING ROOMS TO RENT 19

A FURNISHED housekeeping room, with gas, $6 week. 764 Humboldt, near Douglas.

APPLY 1516 Quadra — Housekeeping rooms, electric light, gas, all conveniences, central position.

APPLY 561 Simcoe Street—Well-furnished rooms, ground floor, all conveniences.

BEDROOM, sitting-room, kitchenette; hot water, light, phone; no children. Phone 5381L.

BLACKPOOL Lodge — Mrs. Potter, 612 Dallas; facing sea; no objection to children.

DUNEDIN Rooms, 146 Fort Street—Housekeeping rooms and suites; bedrooms; hot and cold water every room; steam heat. Phone 4471.

DELHI HOTEL—Housekeeping and single rooms. 617 Yates St. Mrs. Shelton.

HOVE LODGE — Housekeeping rooms; children not objected. Phone 7402O. 518 Michigan Street.

HOUSEKEEPING rooms, electric light, hot and cold water, steam heat, gas, elevator service; $6 to $10 per month. The Griffith Co., Ltd., Hibben-Bone Bldg. Phone 1466.

HOUSEKEEPING Rooms in Rant, 1157 Johnson Street. Phone 6494L.

NEAR James Bay Hotel—866 Toronto—Select rooms, kitchenette, fireplace, furnace. Phone 6969Y.

UNFURNISHED bright room, with use of kitchenette. 1229 Fort. Phone 5676R.

$8 PER month and up—Furnished housekeeping rooms. Sata cabins. 1036 Hillside.

FLATS AND APARTMENTS TO RENT 21

A FURNISHED apartment, kitchen and bedroom; every convenience. $30, near High School, easy walk to town. Phone 4782L.

A LANDALE Apartments, Linden Avenue. Apply caretaker, or phone 5064.

FLATS AND APARTMENTS TO RENT 21 (Continued)

A NICELY furnished apartment, newly done up, kitchen, bedroom and dining-room, pantry, private entrance, near High School. Phone 4702L.

AT Mount Edwards, Vancouver St—Furnished or unfurnished flats to rent. Phone 5346.

AT Olympic Apartments, corner Cook and May—Furnished and unfurnished suite, every convenience.

AT Le Roy Apartments—Completely furnished three and five-room suites, 805 Montreal.

AT Mount Douglas Apartments—Completely furnished suites; every convenience, garage. Adults.

AT Beacon Hill Apartments, 421 Vancouver St.—Nice front furnished suite. Phone 6626.

AT Leland Apts., 1016 Douglas—Bright, modern 4-roomed suites, furnished or unfurnished.

AT Normandie Apartments, corner of Cook and Balmoral Road—Furnished suites.

BELLEVUE COURT, Oak Bay—Furnished three-room suite, with bath, sleeping balcony. Nothing nicer in the city. A real home. Phone 2786.

BRIGHT, warm, modern apartment, suitable for Glansarry Apartments, 819 Cook St.

BELL Apartments, 1061 Cook Street—Furnished and unfurnished suite for rent. Apply Suite 4.

COMFORTABLE 2-room suite, furnished, with gas, close to town, $21 per month. Hind Apartments. Two 2-room suites at $7.50 and $11.50. Baltimore Apartments. Victoria Realty Co., 214-17 Central Bldg. Phone 6025.

CARLTON—Tourist furnished suites; central; week, month. 731 Pandora. 5933O.

CYN-DO-MYR Apartments—Largest and best furnished apartments in the city. 455 Michigan Street.

FIELD Apartments—Furnished suites in rear, by the week or month; garage; opposite Armories Building. Phone 7355O.

NEW BEVERLEY BUILDING
724 Yates Street

IT IS REALLY NICE to live in APARTMENTS and SINGLE ROOMS with the latest modern conveniences supplied free. We invite every one that is looking for permanent quarters to come and let us show you our lovely rooms. It will be a pleasure to us. Our tenants say, as soon as people find out what a STRICTLY FIRST-CLASS place we have, with such low rents, including elevator, hot water, gas in room, electric light, with everything so clean and nice, that we will soon have a waiting list. Come up. Managed by Jas. A. Griffith.

MORRISON Apartments, corner Hillside and Chester, Fairfield—Large suite, furnished; also smaller.

RITZ HOTEL, 719 Fort—Two and four-room furnished fully modern suites, furnished or unfurnished; cafe adjoining. Apply 721 St.

SAVOY Mansions—Furnished and unfurnished suite. Phone 7564.

ST. HELEN'S Apartments, 626 Courtney St. (opposite Cathedral), housekeeping rooms, single and en suite; bedrooms. Phone 6331L.

THE KENSINGTON, 615½ Pandora Ave. Furnished suite for rent; adults only. Phone 5468O.

NEW BEVERLEY BUILDING
724 Yates Street

YOU WILL BE SURPRISED when you see our nice clean, home-like apartments and single rooms. All arranged for light housekeeping. Unlimited hot water, steam heat, electric light, elevator every day, gas, several private baths. Building 4 stories; large rooms, light and airy. Several occupied now. Select your Winter apartments now for September delivery. This is a nice place, strictly first-class place to live. Managed by Jas. A. Griffith.

WELL-FURNISHED flat for sale, complete as it stands. Owner going away. 613½ Michigan St., after 5 o'clock.

TO RENT—HOUSES 23

FOR RENT

5 rooms, modern, 2155 Fifth St. $20.00
6 rooms, furnace, 1316 Pembroke, near Belmont 22.00
5 rooms, 1036 Hillside 20.00
5-room modern bungalow 25.00
J. R. LIVSEY, 504 Sayward Blk. Tel. 564

ESQUIMALT—"The Fira," 427 Lampson (formerly Admiralty), opposite Dockyard, 4-room modern house, garage; one acre, fine lawn, good garden; near golf links and sea; rent $40. T. H. Bloett, 811 Union Bank Bldg.

FOR Rent—1255 Vining St., near High School; six rooms; $12 per month. Key next door.

FOR Rent—5-room modern residence, best location; gas, furnace fireplaces, garage, $40 month. D. H. Bale. Phone 4151.

FOR Rent—5-story house, $15 per month. Yates Street near Cook. Thos. Plimley, Ltd.

FURNISHED and unfurnished houses F. F. Higgs, 605 Pemberton Bldg.

FOR Rent—5 cottages on Highview; a splendid view of surroundings; in good condition; $12 per month each. Fairworld's Limited, 564 Pemberton Bldg. Phone 4540.

FOR Rent—Small unfurnished house, close to Foul Bay. Phone 2667.

GORGE District—4-roomed house, full concrete basement, with furnace. Phone 2146L.

5-ROOMED bungalow, Foul Bay, close to Skating Arena. Apply 1054 Burdett Avenue.

7 ROOMS, Foul Bay, newly renovated, 5 blocks from car line, rent $20, payable from 1st to 15th of each month. Apply 1918 Oliphant, or phone 1631X.

5 ROOMED cottage, hall, bath, light; $15, including water. 1418 Denman Street.

6-ROOM bungalow, central, to rent at low figure, conditioned on renter purchasing range, $30; blinds, $30; rugs and other useful articles for $75. Crown Realty Co., over Imperial Bank.

7-ROOM modern house, good location, well built, convenient, cheap rent. Apply Owner, 1816 Belmont Avenue.

7-ROOM bungalow, 1 acre land, on car line. Phone 7494L.

$14—MODERN 6-room house, James Bay, water included. $24—Modern 6-room bungalow, furnace, garage, Hillside. $30—Modern 6-room house, furnace, garage, Oak Bay. $40—Newly built modern home, stucco finish; sea view; furnace, garage; immediate possession. $50—Choice home, Fairfield, in splendid condition, hot water heating, garage, immediate possession.
HARRY AMPHLETT
512 Union Bank Bldg. Phone 5900

WANTED TO RENT—FURNISHED HOUSES 25

WANTED to Rent—4 or 5-roomed furnished house; no children. State rent to Box 6907, Colonist.

TO RENT—FURNISHED HOUSES 26

A FURNISHED house, every convenience; all bright rooms; private lawn; best locality; possession at once. Phone 4516X.

HOUSES, furnished and unfurnished, for rent and for sale on easy terms. Fred M. Russell, 1016 Broad St. Phone 4868.

NICE little 4-roomed bungalow, 5 miles out, all conveniences; comfortably furnished; garage. Immediate occupancy, at $20 per month. See Swinerton & Musgrave, 610 Fort Street.

TO Let, furnished—6-room bungalow, 6 months, from October; faring sea, rent $50; no children. Box 1111, Colonist.

TO Rent—Fully modern 6-roomed bungalow, furnished; garage and chicken house; $25 per month. 1537 Bay St. Phone 4660L.

5-ROOMED house, $18, including water. 7-room house, unfurnished, $16. 2514 Fernwood.

$30—MODERN four-room bungalow, Fairfield dist., immediate possession. $40—Modern 6-room semi-bungalow, Fairfield dist., immediate possession. $45—Splendid seven-room semi-bungalow, Hillside dist.; well furnished, on lease, has furnace and garage.
HARRY AMPHLETT
512 Union Bank Bldg. Phone 5900

$14 MONTH—Comfortably furnished two rooms, with basement; every convenience for housekeeping; quite separate. Phone 4368L.

POULTRY AND LIVESTO

A Mart for Busy Readers—House and Business Property for Sale and Exchange

LOST AND FOUND 38

LOST—$2 bill in pay envelope, between Royal Victoria Theatre and Terry's. Return to Spencer's Grocery Dept.

LOST—Monday, August 11, English setter bitch, with collar, engraved "Bob M." Under please phone 4646L.

LOST—Somewhere in Victoria, 2 weeks ago, a blue short sunshade. $5 reward. Box 704A, Colonist.

LOST—English setter, lemon and white, leg 875. Any person found harboring the same will be prosecuted. Phone 2228 and 6430R. F. Kermode.

LOST—Pair of grey horn-rim glasses, in leather case. Finder please phone 7449R.

LOST—Friday, July 25, gent's leather purse, containing gold coins, cheque, etc. Reward. Phone 3463 or 6190T.

LOST—Tuesday afternoon, seagrass chair, between corner of Vancouver and Yates Street and 340 Gorge Road, by way of Quadra to Pandora to Douglas to Gorge Road. Finder please phone 3176, Consolidated Motors, Limited, and receive reward.

LOST—Black vanity bag, containing sum of money and trinkets, on Esquimalt car or Grafton Street. Reward. Phone 601TR1.

LOST—Large ivory brooch, either on interurban car or Douglas Street. Reward. Sylvester Feed Co.

LOST—On steamer Princess Adelaide, between Vancouver and Victoria, a bill folder containing money, annual railway passes and pass from St. Paul to St. Louis. Finder return to 621 Battery St. Reward.

LOST—At or near William Head, man's heavy overcoat. Reward. Phone 242.

LOST—Brown leather card case, Saturday afternoon, containing street car pass, small change, etc. Return to Colonist office. Reward.

LOST—Peterboro canoe, Gorge, Sunday evening. Finder please communicate with 723Y. Reward.

STRAYED—Chocolate Pomeranian, Sunday evening. Phone 4185X.

WILL lady who found ring in dressing-room, Hudson's Bay Store, return to adjustment office, Hudson's Bay?

HOTEL DIRECTORY 32

ALBANY HOTEL, for comfort. Opposite Bank of Commerce, Government St.

FAIRFIELD HOTEL—Rooms by the day, week or month. Opposite City Hall. Phone 5283C.

BUSINESS OPPORTUNITIES 34

AUTOMOBILE business for sale; an experience necessary. No repair work. Suitable for father and son. Good paying proposition. Well established. Box 7037, Colonist.

CIRCULAR postcards, including postage, 100 for $0.50; following hundreds, $1.00. Newton Advertising Agency, 24 Winch Bldg.

FOR Sale—Store in first-class location, doing splendid community business. Owner going East will accept $1,575 cash for quick sale. F. F. Higgs, 208 Pemberton Bldg.

FOR Sale—Well-situated grocery business, modern equipment and stock in first-class condition nearly all cash business, which is increasing every month. Cash required $3,350. Leeming Bros. Ltd., 300 Pemberton Building. Phone 742.

GREAT Bargain — Old-established dry goods business. Ill-health cause of sale. Will take car as part payment. 2307 Oak Bay Avenue, Victoria, B.C.

HIGHLY remunerative city grocery, no delivery; turnover can easily be doubled; good home attached; rent $22. Requires about $1,000.
PATTERSON REALTY 355 Yates

WHOLESALE Agency which can be worked in spare time. Nets owner from $125 to $250 monthly. $1,032 cash. Apply Box 7022, Colonist.

Established 1888
"Advertising is to business as steam is to machinery"
WHO PAYS FOR ADVERTISING?
If placed in competent hands, it pays for itself, and by its own efforts and results becomes a business necessity, not a business expense. Our charges are moderate.
NEWTON ADVERTISING AGENCY
Advertisement Writers and Advertising Contractors
Multigraph and Mimeograph Circular Letters and Postcards. Addressing. Mailing Lists. Rates Quoted for Local, Dominion and Foreign Publications.
Suite 24, Winch Bldg. Phone 1916

BOATS AND LAUNCHES 36

FOR Sale—Light cedar power boat dinghy, ten feet in length. Phone 1975R.

FOR Sale—New cabin launch hull; also 5-h.p., 4-cycle Wolverine engine. Phone 4449L.

FOR Sale—Auxiliary yawl, 32 feet x 9; medium duty, 13-h.p. engine; smart appearance; sound; ready for long cruise. Sell cheap for cash. Slater, 4110 Main St., Vancouver.

FOR Sale—31-foot launch, 4-cylinder Northway engine; 14 m. per h.; fully equipped. Strathcona Lodge, Shawnigan Lake.

FOR Sale—23-ft. cabin launch, 13-h.p., 4-cyl. Kermath. 218 Fendora.

FOR Sale—32-ft. speedboat, 4-cylinder engine, English make; cedar hull; in first-class shape. Apply Young's Shoe Store, 630 Johnson Street.

LAUNCH, 21-ft., 4-cycle motor, cheap. 315 Yates Street.

40-FT. LAUNCH, cabin cruiser, with 8½-ft. beam; weight 6 tons; raised deck; deep cockpit. Owner will sacrifice for quick sale. Accommodation, 20 people for day cruising; built-in cabin bunks, room for 3 more. Complete with anchor, lights, cushions, etc.; lavatory; 45-gal. water tank. Excellent 4-cylinder, 4-cycle Packard engine; 3 gas tanks, one 40 and two 53 gallons. Hull in first-class condition. Dinghy included. $1,350. Victoria Realty Co., 210-217 Central Bldg. Phone 3026.

BUSINESS DIRECTORY 37

AUTO RADIATORS AND FENDERS

AUTO Radiator and Fender Specialists. Workmanship that cannot be excelled. BURGESS BROS. 1501 Government Street. Phone 1917

BRICK AND CEMENT

BRICKWORK, concrete, etc.; better cottage specialty. D. W. Burnett. 3184.

CEMENTS, mantels, boiler work, cement walks, fireproof. 881 Davida Ave. Garth.

BUILDING MATERIAL

"LAMATCO," 5-ply paneling, heavy board, roofing and building paper; glass of every description; Aid Sisters' roofboard. Wm. O'Neill Co. (Victoria), Ltd. Phone 2157. 561 Yates Street.

BUILDERS AND CARPENTERS

ANYTHING in building or repairs. Phone 1193. Roofing a specialty. T. Thirkell.

BOOKS

JOHN T. DEAVILLE, Prop. R. C. Book Exchange, library, 812 Government St. Phone 1727.

CARPET CLEANING

Island Window and Carpet Cleaning Co., 817 Fort St. W. H. Hughes. Phone 2315. Largest and most modern plant in city. Kalsomining, painting and decorating. Alterations, repairing, relaying, dyeing, etc. Dalhousie Bros. Vacuums for rent.

DRYGOODS—WHOLESALE

WHOLESALE DRYGOODS—Turner, Beeton & Co., Ltd., wholesale drygoods, importers and manufacturers. Men's furnishings, tents, "Big Horn" brand Shirts, Overalls. Mail orders attended to.

PROFESSIONAL DIRECTORY 38 (Continued)

DYEING

YOUR VERY BEST RUGS—You're afraid to send Oriental rugs to the cleaners! Why, there's nothing to be afraid of when you send them to the City Dye Works, because they will come back to you like new, absolutely unharmed. Telephone 93.

ENGRAVING

GENERAL engraver, stencil cutter and seal engraver. Geo. Cawthra, Green place, 1216 Broad Street (Lincoln Colonist).

EXPRESS AND TEAMING

DRAYMAN — Joseph Meaney, office at 1304 Wharf Street. Phone 171.

MOVE your furniture by motor or team; quick and reliable service. Retract to J. D. Williams. Phone 876.

EMBOSSED STATIONERY

PRIVATE STATIONERY embossed in any design or color. The Colonist Printing Company, Limited.

FURNITURE MOVING

ABOUT furniture moving, packing, shipping or storage, see Jeeves & Lamb Transfer Co. Forwarding and distributing. Cut rates on freight to Eastern points. Office phone 1557. 757 Pandora Avenue.

FIRE INSURANCE

J. R. SAUNDERS, Automobile and Fire Insurance, 1004 Langley Street. Phone 2170.

GLASS

BROKEN windows loaded glass repaired. M. Baran, 2310 Davie. Phone 1177R.

GUNSMITH

GUNS repaired and overhauled; re-stocking a specialty. A. E. Price, phone 7648L.

JAMES GREEN, 1213 Government Street. Phone 1734. We make gun stocks, or bend them to fit. Barrels bored, straight-end, browned and blued. First-class guns bought and sold.

LITHOGRAPHING

LITHOGRAPHING — Lithographing, engraving and embossing. Nothing too large and nothing too small. Your stationery in your advance agent. Our work is appreciated wherever it forgets. The Colonist Printing & Publishing Co., Ltd.

O.-X.-ACETYLENE WELDING

CAST iron, brass, steel and aluminum welding. H. Edwards, 836 Courtney St.

PAINTING AND PAPERHANGING

EXPERT roof repairing, painting, kalsomining. Estimates free. C. V. Laycock. Phone 940.

PLASTERING AND CEMENT WORK

J. ALLEN, Plasterer—Estimates given on all plain and ornamental plastering, cement work, repairing, etc. Phone 8094. 1219 Beach Drive.

PATENTS

PATENTS, trade marks, designs, copyrights. Featherstonhaugh & Co., the old-established firm of patent attorneys. Offices, 1070 Rogers Building, Vancouver, B.C.

T. L. BOYDEN, M.I.M.E., registered patent attorney, 913 View Street. Phone 816.

PLUMBING, ETC.

J. T. BRADEN. Phone 461. Plumbing and Heating, 1434 Bleasdale St.

R. SMITH, Oak Bay Plumber, 767 Transit Road. Phone 5262.

PRINTING

WHY send your printing orders East, when you can get them done better, quicker, and at the same price at The Colonist Printing Department?

PUBLIC STENOGRAPHER

MISS M. UNWIN, deputy official stenographer, 421 Bastion St. Verbatim reports, etc. Phone 3711; res. 2124LL.

MISS PIKE, 611 Janes Bldg. Work strictly confidential. Phones 4808 and 7898R.

TYPEWRITERS

TYPEWRITERS, new and second-hand. All makes, supplies, ribbons for all machines. United Typewriter Co., Ltd., 766 Fort Street, Victoria. Phone 4792.

TAILORING

LADIES' and Gents' Tailoring. W. A. SPRINKLING, 637 Fort. Phone 4866.

WINDOW CLEANING

ISLAND WINDOW & CARPET CLEANING CO., 817 Fort Street. Phone 3315. "The Pioneer Firm." Hardwood floors waxed and polished by electric machine. W. H. Hughes, Proprietor.

VETERANS' Window Cleaners—We do good work. Phone 2172. R. Crawshaw.

PROFESSIONAL DIRECTORY

BARRISTERS

DUNLOP & FOOT, Barristers, Solicitors, Notaries, etc., Members of NOVA SCOTIA, MANITOBA, ALBERTA and B.C. BAR. 812-13 Sayward Bldg., Victoria, B.C. Phone 213.

DENTISTS

DR. LEWIS HALL—Jewell Block, corner Yates and Douglas Streets.

CHIROPRACTORS

CHAS. A. and ESTELLA KELLEY, 812 Sayward Bldg. Phones 6148 and 6078.

CHIROPRACTOR — Elizabeth Dwight. Consultation free. Phone 7445, 4440T. 575 Pemberton Bldg.

H. H. LIVSEY, chiropractor specialist. Consultation and spinal analysis free. 510-3 Pemberton Bldg. Phone 4951.

L. G. ADAMS, chiropractor, 610-12 Hayward Bldg. Phones: Office 539, residence 1514R.

ELECTRO-THERAPEUTICS

SAMUEL P. MILLER, X-Ray and Electro-Therapeutic Treatments. 807 Campbell Bldg. Phone 709.

HYDRO-ELECTRO THERAPY

MASSAGE, Medicated Elimination Baths, Vibrator Ray, etc. Espley-Dunn, 62-63 Sorrey Block; Phone 4926.

NURSING HOME

COMFORTABLE Nursing Home, garden and shade trees, for invalids. Graduate nurses. Moderate terms. 1307 Fernwood Road. Phone 5960.

REST home for semi-invalids or convalescents. Trained nurse. Recommended. Phone 4379L.

PHYSICIANS AND SURGEONS

DR. J. DUNLAP, women's diseases specialist. European hospital experience. 517 Walker Bldg., Second and University, Seattle, Wash.

SWEDISH MASSAGE

SWEDISH massage, mechanical therapeutics, radiant heat, electricity. Hours, 10-5 and 7:30-8:30 p.m. Phone 5491, 6316L. G. Bjornfelt, S.M., 218-17 Pemberton Blk.

HOUSES FOR SALE 39

ACRE good land, with small house, prettily situated, close in. Small revenue producer; could be increased. Cheap for cash or reasonable terms. Owner leaving district. P.O. Box 996.

A BARGAIN—Cottage (plastered), elec. light, water and toilet in the house; small garden lot, with woodshed. Low taxes. 5 minutes' walk from City Hall. A snap for $1025. Very easy terms. Box 6230, Colonist.

OAK BAY JUNCTION. $3,800

ATTRACTIVE 3-room semi-bungalow; high position, large lot, with unobstructed views. Grand floor consists of large entrance hall (cedar panelled); large sitting-room with fireplace; dining-room, built-in features; kitchen (gas); den with fireplace; bedroom. Upstairs 3 good bedrooms, 1 with fireplace. Planted garden, small greenhouse, garage. Improvements taxes paid that. This client is position to sell quitted to the professional or business man. Price $3,800. Terms.

BEACH FRONTAGE. $4,000

WITHIN 3 miles of City Hall—1 acre, on sandy beach, and substantial 6-room home; 3 bedrooms; large sunny living-room, wide windows overlooking sea; separate bath. Good land, no rock. Some fruit trees. Garage and rented cottage. Total price $4,000. Terms.

VICTORIA REALTY CO.
216-17 Central Bldg. Phone 3026

HOUSES FOR SALE 39 (Continued)

BRETT & KER, LTD.
622 Fort Street Phone 182
Real Estate, Financial and Insurance Agents
MUST BE SOLD THIS WEEK

SITUATE IN ELITE DISTRICT

$7500—WE are offering a home situated on about ½ acre of land, with exceptionally attractive grounds which, due to their privacy, make them particularly desirable.

The home consists of very pretty reception-room with inglenook fireplace, opening to sun porch, dining-room and rear hall, the latter giving access to kitchen, toilet and downstairs bedroom. Upstairs there are three well-arranged bedrooms and three-piece bathroom. Front and rear porches. Basement with furnace. Inspection by appointment only. See photos at our office. Price $7,500.

$4200—BUNGALOW of real California type, with protruding eaves and nobics, and liberal-sized porch, lawn amongst the oaks on one of Oak Bay's best avenues. The garage, with its concrete driveway, is likewise attractive and artistic in design.

This home comprises five well-proportioned rooms, with stairway to attic, where two rooms could be added. There is the usual built-in features, including fireplace, buffet, and cabinet kitchen; full concrete basement with furnace. Back garden, fruit trees and poultry run. Price $4,200.

5 ACRES, with 3-roomed house and out-buildings, to rent at $10 per month, with option of purchase. All good land. School, church, and transportation convenient. Purchase price, $4,200.

BUNGALOW and 6 LOTS, all under extensive cultivation, close in; lots of small fruit and some large fruit trees; chicken runs, etc. Bungalow is modern. We offer for $4,000, with $750 cash and easy monthly payments. A good living and a nice home assured. This is choice, and well worth seeing.

WANTED to buy, immediately—Small cottage and ½ acre, near sea; about $3,200.
COMMERCIAL & FINANCIAL CORP., LTD.
728 Fort St.

1 ACRE FRUIT TREES; 6 ROOMS

BURNSIDE ROAD Section, 2 minutes' walk to B.C.E. station—A very pretty property on high ground (no rock), with a view; about 40 fruit trees, every kind, 8 years old; lawns, tennis court, shade trees; garage, and a very attractive 3-room semi-bungalow, with wide verandas; 2 bedrooms, bath and toilet separate; high, full cement basement. Only $4,000, terms. Immediate possession. Victoria Realty Co., 215-217 Central Bldg. Phone 3026.

BEAUTIFULLY furnished or unfurnished 10-room house. Sacrifice. Phone 7446X. 395 Hibben-Bone Bldg.

SPECIAL GENUINE BUY
JUST OFF RICHMOND AVENUE

CHOICE 4-room bungalow; large open fireplace, all plumbing up-to-date; full-size basement, concrete foundation. No mortgage against this property. Title indefeasible. Taxes $26 per annum. Price only $1,575 (cost $2,700 to build today). For full particulars apply at all office.
H. G. DALBY & CO.
Exclusive Agents
204 View Opp. Spencer's

FOR Sale by Owner—Modern seven-room semi-bungalow, near school, car; 344 Irving Road, Foul Bay; in first-class condition, no outlay; hardwood floors, furnace, electric range, with constant water heater, and garden of nearly ¼ acre; large garage; fowl house. A really good home. Phone 4184R.

HOUSES built on instalment plan. Modern homes for sale on easy terms. D. H. BALE, Contractor, Fort and Stadacona Phone 1140

HOUSE for sale, 6 rooms; fine basement and furnace, and all latest improvements. 1911 Fell Street. Rock-bottom price, $3,800; or to rent for $30 a month.

TENDERS WANTED

INSTRUCTED by Mr. P. J. Sinnott, solicitor for trustees, I will receive tenders up to 12 o'clock noon, 15th August, 1924, for the purchase of a six-room cottage on Fort Street, in Oak Bay Municipality, on land 118x241 feet. Lowest or any tender not necessarily accepted.

Further particulars from A. A. Meharey, Agent, 403 Sayward Bldg., 1307 Douglas St.

GORGE HOME
WITH
PRIVATE WATERFRONTAGE

JUST outside city limits—A beautifully situated suburban home—4-room semi-bungalow, 1½ acres of nice grounds, with shrubs, ornamental trees and flowers, also orchard and abundance of small fruits; large new garage with rooms above; stable and chicken house. Property has private waterfrontage, and is on the main road, close to street car. Owner requires a larger house, and is willing to sell at great sacrifice for a quick sale.

Further particulars from
HEISTERMAN, FORMAN & CO.
205 View St. Phone 11

CRAIGDARROCH—$3,300

LOVELY 7-room home, scarcely 3 years old, fitted with every modern convenience desired by the modern homewife. An interior in spotless condition; an exterior of charming architectural design and coloring. The grounds in lawns and flower beds. Main floor consists of drawing-room, 14x19, with open fireplace; dining-room, 10x14, built-in effects, sunny breakfast-room, easily adaptable as den, sunroom or conservatory. Upstairs 3 sunny bedrooms, one being 13x19, some with 3 wardrobes. A well appointed bathroom and 3 lavatories. 9-ft. full cement basement, stationary tubs, excellent furnace, Rood heater, 2 gas ranges, and special hot water arrangement attached to furnace. Price for residence and 1 lot, $4,000, terms. Immediate possession. Furnishings for sale. FIRST TIME ON THE MARKET.
VICTORIA REALTY CO.
216-17 Central Bldg. Phone 3026

MORTGAGE Foreclosure Sale—6-roomed modern cottage on Donedin St., close to Douglas; gas, garage. Price $1,350. To view, phone Carlin Realty Co., 3913, 4504.

DALLAS ROAD

NEW semi-bungalow; 3 bright rooms, reception hall; living-room, open fire; dining-room panelled, built-in effects; kitchen with breakfast nook, china closets; four bedrooms with closets, and sewing-room; basement, cement floor, laundry trays and garage. Price $4,250, on terms.

OAK BAY WAY—Six-roomed modern bungalow, furnace, garage, etc. Price $3,150, on terms, or exchange for larger house.
CROSS & CO.
Belmont House, Opposite Postoffice

3 ROOMS—$1,725

NEW High School, city side—3-room home, interior and exterior in excellent condition; exterior well painted and interior recently renovated and in spotless order. 3 nice bedrooms, very fine 3-piece bathroom; porcelain stationary tubs in scullery off kitchen, gas range in kitchen. Brand new floor coverings and good furniture and furnishings for sale. Immediate possession. Only $1,725.
VICTORIA REALTY CO.
216-17 Central Bldg. Phone 3026

FAIRFIELD
AN OPPORTUNITY TO BUY
ON THE RENTAL BASIS PLAN

SIX-ROOMED MODERN HOUSE—Three good bedrooms, living-room, dining-room and kitchen, pantry; full-sized cement basement, piped for furnace, garage; nice lot, good garden, choice location. This home can be bought by a reliable person on a rental basis plan of $30 a month. Small or no initial payment required, depends on the purchaser. Price $3,850. For full particulars inquire at our office.
GILLESPIE, HART & TODD, LTD.
Real Estate, Insurance, Bonds
711 Fort Street

SIX-ROOM house, one-third acre, Gorge, going cheap, or exchange. Phone 1091L1.

SALE—3-room home, clear title; built in 1913; 1 we blocks from car; $600 cash, balance easy, or will take reasonable cash offer. Owner, 6295L.

HOUSES FOR SALE 39 (Continued)

OAK BAY SACRIFICE
Price Reduced From $5,000 to $2,200; Terms
MUST BE SOLD THIS WEEK

OAK BAY IS RECOGNIZED AS OUR BEST SUBURBAN RESIDENTIAL DISTRICT. We have to offer a pleasing and well planned home of six rooms, situate on a lot laid out in flowers, shrubs and lawn. It contains entrance hall, living-room, dining-room with grate, pass pantry and kitchen with all built-in conveniences. There are three bedrooms, each with large clothes closet; linen closet, bathroom and toilet. The basement is full sized and has extra toilet, laundry tubs, and splendid hot air furnace. Chicken house and garage. Taxes about $50 per year. Close to street car and beach. Immediate possession can be given. The blinds and electric fixtures are included in the purchase price.

F. R. BROWN & SONS
1112 Broad Street Phone 1073

PEMBERTON & SON
Pemberton Bldg. Phone 288

OAK BAY—Short distance from car line, in a very desirable district. A well-kept, modern bungalow, containing a pleasant sitting-room with open fireplace, first-class electric fittings, beam ceiling; good dining-room with modern fixtures and fittings, beam ceiling; kitchen with all conveniences; one large, light bedroom, bathroom, and den on ground floor. Two bedrooms and trunk-room upstairs. Concrete basement and hot air furnace. Power wire installed. Well-kept garden. Price $4,500.

FAIRFIELD DISTRICT—A modern, well-kept bungalow of five rooms; entrance hall; sitting-room and dining-room with open fireplaces, panelled walls, beamed ceilings and first-class electric fixtures; excellent kitchen with all modern conveniences and fittings, bins and cupboards finished in white enamel. Two good bedrooms with large clothes cupboards. Hot air furnace, concrete basement. This bungalow is in good condition and ready for occupation without any further expense. Price $3,700.

HOLLYWOOD—Waterfront cottage, containing three rooms. Price $1,350.

PEMBERTON & SON
Real Estate, Financial and Insurance Agents
622 Fort Street Victoria, B.C.

UNBELIEVABLE, but true—Dandy little 4-roomed home in James Bay, splendid condition; taxes only $27; clear title. $972 and it's yours. Read it again.

FOR Rent—6 rooms, basement; garage; close in; $25.
PATTERSON REALTY, 425 Yates.

CHARMING SUMMER SHACK,
COWICHAN BAY

WELL-BUILT, painted inside and out, double-story shack; upper floor, 12x14, fitted with two banks with lockers, cupboards, washstands built in, veranda 14x12, lower floor 28x14, double floor; room for boat underneath. Very good beach, superb view. Very getatable. Nearly new. At cost price, $1,800. A very good buy.

C. WALLICH
Real Estate and Insurance Agent
Cowichan Station E. & N. Ry.

$1100—ESQUIMALT—Cottage, 3 rooms, pantry, hot and cold water, toilet; good lot, fowl house. Summer house. Phone 7390L1, or 217 Joffre Street.

HOMES OUR SPECIALTY

$3600—ST. PATRICK STREET, Oak Bay—Brand new stucco bungalow, front hall panelled, living-room with large open fireplace, built-in bookcases with leaded light doors; dining-room with panelled walls, built-in buffet; kitchen with all built-in effects; 3 good bedrooms with large closets; bathroom, 3 pieces, complete; cement basement; full-size lot, bearing fruit trees.
THE CITY BROKERAGE A. T. Abbey, Mgr.
655 View St. Phone 516

PRICE REDUCED FOR QUICK SALE

$7000—AN EXCEEDINGLY attractive-by-built semi-bungalow of seven rooms, commanding a magnificent view over sea. This house contains hall, living-room, dining-room, den, kitchen and pass pantry on ground floor. Special built-in features and hardwood floors. Upstairs there are three bedrooms, also a sleeping porch, bathroom, etc. Full cement basement, and the house is equipped with every modern convenience, including hot-water heating system, gas, laundry tubs in basement, garage, etc.
R. V. WINCH & CO., LTD.
Winch Bldg. 640 Fort St.

BE CERTAIN YOUR PROPERTY IS PROTECTED AGAINST FIRE
WE ARE AGENTS FOR BRITISH AND AMERICAN COMPANIES
WE SHALL BE GLAD TO WRITE YOUR INSURANCE
J. GREENWOOD
1218 Government Street

$2200—VERY nice 4-room bungalow, bathroom, pantry, closets and extra bedroom in basement; cement floor; fireplace, built-in buffet, plate rail and panelling; chicken house; good garden. The whole place in first-class order. Terms $1,000 cash, balance to suit. F. F. Higgs, 208 Pemberton Bldg.

J. B. LIVSEY
(Successor to Grant & Lineham)

$2100—FAIRFIELD SPECIAL SNAP—A well-built six-room semi-bungalow. Cosy living and dining-rooms with built-in features, open fire, very good light fixtures; one bedroom and bathroom downstairs, two large bedrooms and bathroom upstairs; basement and furnace. Close to car. Nice high location, with sea view. $1,200 cash and assume mortgage of $1000.

$3200—CHOICE HOME, built for owner, selected woodwork throughout; six rooms (2 bedrooms), full cement basement with furnace, extra toilet, furnace; price into chicken house and garage.

NEW SUMMER HOME—Just completed and furnished. Dandy cottage with large verandas, on good-sized lot, with lovely beach, in best part of Deep Bay district. Price $3,200. Terms if desired.

204 Sayward Block Phone 864

$3000—OAK BAY—Modern 7-room bungalow, all built-in effects, close to car and school. A bargain

$2500 — FAIRFIELD—Modern 2-room semi-bungalow, walking distance to city; light taxes.

$3000 — FERNWOOD—Modern bungalow, 3 rooms, close to High School.

S. E. HEATH
334 Yates Street Phone 874

$3900 — SPLENDID HOME BEING SACRIFICED—Fairfield—Semi-bungalow, in good district and in A1 condition. Living-room with open fire, very bright dining-room and easy den, with fireplace; oak floors in all three; one bedroom and bath downstairs and two bedrooms up. Cement basement, furnace and good lot. Cement driveway. One of the biggest sacrifices of the season. Small cash payment and good terms balance.

HARRY AMPHLETT
213 Union Bank Bldg. Phone 3200

$3250—FIVE-ROOM modern bungalow, beautifully situated, in best part of Oak Bay; exquisite view; hot water heating. Phone 7782R1.

HERE IS A REAL BARGAIN

4-ROOMED modern bungalow, 3 good bedrooms, large living-room with fireplace, well fitted kitchen and pantry, cement basement, tubs. Extra large lot, garage. Close to cars. Reduced to $2,250 for quick sale. Exclusively by BAGSHAWE & CO.

WANTED TO BUY—HOUSES 40

COTTAGE, about 4 rooms, close in or near car line. Please state lowest price for cash, also on terms, to
BOX 3128, COLONIST.

SUMMER RESORTS 41

ANCHORAGE TEA GARDENS,
BRENTWOOD BAY
THE IDEAL PLACE FOR PICNIC PARTIES
Lunches Put Up at Short Notice
WE ARE HERE TO SERVE
BOATING BATHING FISHING

A LOVELY furnished house, with piano; right on beach at Port Washington (Pender Island), for July and September; must be responsible party; $40 per month. Mrs. Washington Grimmer, Port Washington, B.C.

SUMMER RESORTS 41 (Continued)

A BEAUTIFUL Summer Resort—The White House, Telford Harbor, B.C. Boating, bathing, fishing, tennis, tents, waterfrontage. 3 acres grounds. 4-room annex for rent. Long distance phone. Terms moderate.

A GOOD catch of spring salmon 5 marlings running. Now is the time to stay a week at the "Buena Vista," Cowichan Bay. Phone 97R1 for reservation.

COWICHAN LAKE HOTEL, Lake Cowichan, V.I.—Direct gas car daily by C.N.R. line from Paint Effice, Victoria. Inclusive terms $20 per week, 2 persons, with double room, $23 per week. Housekeeping rooms and cottages. Fishing, hunting, bathing, boating.

COOLGRENA, Deep Cove—Quiet Summer resort on the waterfront. Fishing, bathing, boating. For rates apply Mrs. G. S. Edwards, R.M.D. 1, Sidney P.O., Deep Cove, B.C.

COMFORTABLY furnished cottages, rooms and tents for August, board optional. Richards, Cadboro Bay Tea Rooms.

FURNISHED cottage, first (two weeks) July, Shawnigan Lake preferred; will take every care. Box 4984, Colonist.

FOR Rent—Unfurnished cottage, Cordova Bay; immediate possession. Dunford's Limited. Phone 4842.

FOR Rent, at Cordova, furnished 4-room cottage, with garage, $40 per month. Phone 7320L1.

HOTEL DALLAS, only seaside hotel in city, 1 block from No. 2 car—Comfortable rooms; breakfast if desired; reasonable rates. Phone 7166R.

HARBOR HOUSE, Ganges, B.C.—Gulf Islands, ideal Summer resort—Unsurpassed situation; fifty-acre farm in connection, fishing, tennis, motoring, boating, excellent bathing beach on property. Terms moderate. Apply proprietor, A. G. Crofton, Ganges, B.C.

STRATHCONA LODGE, Shawnigan Lake, B.C.—40 rooms, hot and cold water in all rooms, public and private baths; 2 hard tennis courts; boats, canoes, motor launches for hire; croquet; putting green. American plan, from $3.50 per day, from $21 per week. Phone 17R3, Cobble Hill. M. A. Wylde, Mgr.

SAVIRA LODGE, Shawnigan Lake—Bathing, boating, fishing. Terms moderate. Launch meets trains, Cliffside Station. Mrs. F. Thompson, Cliffside P.O.

TO Rent—Five-roomed cottage on very best part of Cordova Bay. Large lot and nicely treed. Can be had for July, August and September. Rent, $45 per month. Apply to the B.C. Land and Investment Agency, Ltd., 922 Government St. Phone 1070.

WANTED—Furnished cottage for two weeks, August 16 to 30. Box 7022, Colonist.

ACREAGE FOR SALE 42

PEMBERTON & SON
Pemberton Bldg. Phone 288

'A VERY ATTRACTIVE BUY

ABOUT 100 ACRES at Prospect Lake, with some waterfrontage; about 30 acres under cultivation; balance is in timber and rough pasture. A good house of 4 rooms, barn for 30 head; horse stalls for 8 head. Brick dairy with well. Pig pens and other outbuildings.

This property must be sold at once for the price of $3,800.

MONEY TO LOAN ON FIRST MORTGAGE AT CURRENT RATES

PEMBERTON & SON
Real Estate, Financial and Insurance Agents
638 Fort Street Victoria, B.C.

A REAL FARM—72 ACRES—New bungalow, chicken houses and outbuildings. Furniture, tools, chickens included. In the price. About 10 acres black swamp land, drained and ploughed, the balance all good, rich land in rough pasture, with several fine springs. Good location, near ry. station, school, bank and stores. Owner, leaving for England, will sacrifice for quick sale. Price $3,200.
G. C. HOWELL
122 Pemberton Bldg. Phone 7298

Phoenix Assurance Co., Ltd.
(London, England)

BRENTWOOD COUNTRY HOME—1¾ acres, all cleared with the exception of a few desirable shade trees over sea. This home contains hall, living-room, dining-room, den, kitchen and pass pantry on ground floor. Special built-in features and hardwood floors. Upstairs there are three bedrooms, also a sleeping porch, bathroom, etc. Full cement basement, and the house is equipped with every modern convenience, including hot-water heating system, gas, laundry tubs in basement, garage, etc.
R. V. WINCH & CO., LTD.
Winch Bldg. 640 Fort St.

BRENTWOOD COUNTRY HOME—1¾ acres, all cleared with the exception of a few desirable shade trees over sea. Soil is of the best and all tile drained. Good vegetable garden. Number of fruit trees and small fruits. The bungalow consists of large living-room with fireplace, 2 bedrooms, kitchen. Electric light, phone and splendid water supply. Only $3,200. Good terms.

FAIRFIELD ESTATE—Between Richardson and Fairfield Road—A modern 5-room bungalow, in very excellent shape. Offered for $3,750. A bargain. Terms.

DALLAS AVENUE—Fully modern semi-bungalow, on good lot, with 60 ft. frontage. Garage. Close to sea and park. Modern and nicely arranged. Open fireplace. Only $3,250.

B.C. LAND & INVESTMENT AGY., LTD.
232 Government St. Phone 152

REAL ESTATE—CALIFORNIA

SANTA ANA, ORANGE CO.—The most beautiful and prosperous part of Southern California—Oranges, walnuts, avocadoes, figs, all other kinds fruit and poultry grow to perfection. Highly productive soil; abundance of water and climate perfect. Brother would like to hear from others wanting to locate here. Britannia Realty Co., 616 South Main St., Santa Ana, Cal.

WATERFRONT COUNTRY HOME

WE offer for sale a most delightful little holding consisting of
OVER TWO ACRES LAND
With sheltered waterfrontage, three miles from city and just off paved road. About half the land is in cultivation or cleared, the remainder being lightly treed without undergrowth. Property makes an ideal small poultry farm, and with its charming situation and beautiful views of water and mountains it is a particularly choice residential site.

BUILDINGS, Which Are All Quite New
And in perfect condition, consist of three-room bungalow, small barn, granary, chicken house, workshop, greenhouse, etc., all built within the last twelve months.

ROCKBOTTOM PRICE, $8,200.

SWINERTON & MUSGRAVE
Winch Bldg. 640 Fort Street

CHOICE WATERFRONT SITES

2½ ACRES, on beautiful sheltered Saanich inlet, about 22 miles out and just off main highway. Location is secluded and private. There is a fair beach, beautiful trees, and easy access to water. Price $2,400. Would consider Ford car as part payment.

NEARLY 4 acres on magnificent Sooke Inner Harbor, all cleared and fenced. Rich soil; easy access to waterfront; with main highway at back. City water on road. Price $1,750.

Buy now while prices are low.

GILLESPIE, HART & TODD, LTD.
711 Fort Street

$200 CASH and balance of $800 on easy terms (10 years, 6% interest) will buy 24 acres, having 3 acres of good land, a good water supply, a large frontage on already existing road, close to school, at south end of Galiano Island. Regular steamer connection with Victoria and Vancouver. This is a cheap buy—less than $21 per acre—for land centrally situated in an established community. Apply to Owner, M. Sinke, 16 Arcade Bldg. Phone 767.

ACREAGE WANTED 43

ABOUT 10 acres, small house; must be good soil, value about $3,500; will pay $1,100 cash and give good home property at Cordova Bay in exchange. G. C. Howell, 122 Pemberton Bldg.

FARMS FOR SALE 47

$1500 for a 23-acre farm, with 6-room house and other buildings. 8 acres cleared and cultivated, balance logged. A going concern, with stock, etc. F. F. Higgs, 208 Pemberton Bldg.

FARMS FOR RENT 49

DEEP COVE farm, 8 acres, 5-room cottage, outbuilding, fruit trees, 2½ acres meadow, near store, sea, on bus line; $15 month. Victoria Realty, 617 Central Bldg. Phone 3026.

PROPERTY FOR SALE 44

ADVERTISER has two good level full-size lots; taxes all paid up; one near Central Park for $350.00; the other just off Hillside Ave. (in good district), $400.00. Owner, Phone 89347.

VIEW ROYAL SUBDIVISION
ESQUIMALT HARBOR

CHEAP waterfront lots from $320 each. Also building lots and acreage at very reasonable prices. On paved road, 4½ miles from city. Low taxes. City water.
A. S. BARTON WISE & CO., LTD.
111 Pemberton Bldg. Phone 2905.

NICE level lot on Myrtle St., in city, close to school and transportation; $100 cash. Apply 2253 Vancouver St.

WOODSTOCK Avenue, just off Cook St. (the high part of Fairfield, near Beacon Hill Park, sea)—40 ft. by 133 ft., $600; terms. Victoria Realty Co., Central Bldg.

PROPERTY FOR SALE

1—SEVEN-ROOMED home, with ½ acre in orchard and small fruit, on mile and a half circle, one block from car; high location. Must be sold. $1,300 cash takes the deed.

2—CLIFFSIDE, Shawnigan Lake—Store and postoffice, four-roomed house with five acres of land, orchard and small fruits. Offered at a real snap, as owner wishes to retire. $2,750, terms.

3—BEACH DRIVE, Oak Bay—New, modern stucco bungalow, five rooms, bath, built-in features; room upstairs for three more rooms. Two large lots with fine trees; splendid view of the sea. A lovely home, ready to occupy within ten days. On a cash payment of $1,000 this ideal home will be sacrificed at $4,000, balance to suit.

DUNFORD'S LIMITED
224 Pemberton Bldg.

ACREAGE FOR RENT 50

FURNISHED house in Metchosin district; 6 rooms, bathroom, basement, fireplace; good stable and barn, and several sheds; 5 acres, 5 cleared. F. F. Higgs, 208 Pemberton Bldg.

MONEY TO LOAN 52

AGREEMENTS for sale and mortgages purchased. Money to loan on improved property. Dunlop & Foot, Barristers, 812 Sayward Bldg.

IN sums ranging from $500 to $20,000, on long or short terms on city property. Apply F. R. Brown & Sons, 1112 Broad Street. Phone 1073.

MONEY to loan on improved property. R. Heisterman, Forman & Co., 205 View Street. Phone 11.

MONEY loaned on personal property; any amount from $10 up. David Nelson, manager, 420 Hibben-Bone Bldg. Phones 3769, 7816.

WANTED TO BORROW 53

Finance and Commerce

SOME IRREGULARITY DEVELOPS IN STOCKS

Upward Price Movement Checked by Profit Taking Sales, and List Shows Weakness in Spots

NEW YORK, Aug. 13.—Profit taking sales continued to impede the upward movement of stock prices in today's market, which developed considerable irregularity. Bullish demonstrations were successfully conducted in a number of the rails, coppers, public utilities and industrial specialties.

Reports that large consumers were again in the market for copper imparted fresh strength to those shares.

Except for some good buying in New York Central, Nickel Plate and Big Four, all of which bettered their previous peak prices, chief speculative interest in the railroad groups was confined to the low priced carriers.

Call Money Unchanged

Call money ruled unchanged at 2 per cent. Prime money and commercial paper markets were quiet and unchanged.

Foreign exchanges fluctuated irregularly within narrow limits. Sterling ruled $4.54 1-4 and French francs were fairly active around 5.63c.

Bond prices resumed their upward trend under leadership of the railroad liens, which were stimulated by the quick sale of the Baltimore & Ohio railroad's issue of first mortgage obligations.

The keen demand for the Baltimore & Ohio bonds infused strength into the other railroad liens.

Foreign bonds today recovered from yesterday's profit-taking despite the check to progress of the interallied conference by failure to reach an agreement on the Ruhr evacuation problem. French 5's moved up a point.

(Supplied by R. P. Clark & Co., Ltd.)
(All Fractions in Eighths)

	High	Low	Bid
Allied Chem.	76-5	76-4	76
Amer. Beet Sugar	41-3	41-3	41-5
Amer. Can.	123	122-6	123-7
Amer. Car & Fdy.	176	170	170
Amer. Intl. Corp.	34-5	34-4	34-3
Amer. Linseed	19-4	19-4	19-4
Amer. Loco	74-2	73-4	73-4
Amer. Ship & Com.	11	11	11
Amer. Smelters	69-5	63-4	63-4
Amer. Steel Fdy.	43-3	43-3	43-3
Amer. Sugar	46-4	44-4	44-4
Amer. Tel. & Tel.	130-7	126-4	126-6
Amer. Tob.	150	149	150
Amer. Woolens	76-4	74-6	74-6
Anaconda	37-2	37	37-1
Atchison	108-4	108	108
Baldwin Loco.	121-4	119-5	119-5
Baltimore & Ohio	65-7	63-4	63-4
Bethlehem Steel	43-1	43	43
Brooklyn Manhat.	25-3	24	28
California Packing	56	50	50
California Pete	21-6	21-5	21-5
Canadian Pacific	132-4	130-4	130-5
Cerro de Pasco	47-6	47	47-4
Central Leather	18-3	18-1	18-3
Chandler	47-6	47-2	47-6
Chesapeake & Ohio	59	57-1	58
Chic., Mil. & St. P.	16-7	14-5	14-5
C., M. & St. P. pfd.	37-7	36-6	37-6
Chic. & Northwest	63-4	62-4	62-4
Chic., R.I. & P.	28	24	24-3
Chile Copper	24-1	24-2	24-3
Chino Copper	31-4	31-4	31-4
Coca Cola	73-3	73	73-1
Colo. Fuel & Iron	52-2	51-2	51-5
Colo. Southern	57	56	56-6
Columbia Gas	41	39-6	40-3
Cons. Gas	71-4	70-6	71-3
Cont. Can.	59	58-1	58-7
Corn Products	33-2	31-7	32
Cosden Oil	27	26-6	27
Cuba Cane Sugar	18-5	13-5	13-5
Cuba Cane Sugar pfd.	83	82-4	82-4
Crucible Steel	53-4	49-5	49-2
Davison Chem.	33	33	33
Del., Lack. & West.	139	137	137
Dupont Powder	136	127-2	128
Elec. Stor. Bat.	58	57-4	58
Endicott Johnson	63-4	62-4	62-4
Erie	26-3	25-7	26
Erie 1st pfd.	41	40-4	40-4
Famous Players	64	62	62-5
General Asphalt	46-2	44	44
General Electric	266-4	265	262-5
General Motors	14-7	14-2	14-7
Goodrich Rubber	23-3	23-2	23-3
Granby	13-5	13	13-2
Great Northern Ore	30	30-6	30-6
Great Northern pfd.	76-1	66	69
Gulf States Steel	72	71-4	71-4
Houston Oil	68-4	63-4	63-4
Illinois Central	113	111	112
Inspiration	27-1	27	27-1
Intl. Mer. Mar. pfd.	27-4	23-5	23-6
Intl. Nickel	17-6	17-4	17-5
Invincible Oil	11-3	11-2	11-2
Jullus Kayser	19-4	19-4	19-4
Kennecott Copper	46-7	43-4	43-4
Kelly Springfield	15-7	15	15-4
Lehigh Valley	53-7	53-6	53-1
Louis. & Nash.	100	98-1	98-1
Mack. Truck	83-6	66-4	66-4
Maxwell "A"	36-5	30	30-4
Mexican Seaboard	31-5	26-7	31-2
Miami	24	24	24
Middlestates Oil	1-4	1-2	1-5
Midvale Steel	23-1	23-1	23-1
Miss. Pacific	20	19-4	19-6
Miss. Pac. pfd.	51-7	50-1	50-2
Montgomery Ward	36-5	35-7	36
Moon Motor	31	31	31
National Lead	140-2	138-6	138-6
Nevada Cons.	14-3	14-2	14-5
Norfolk & West	139-7	139	139
Northern Pacific	63-6	62-4	62-6
N. Y. Central	109-7	109	109-1
N.Y., N.H. & Hart.	37-7	37-1	37-1
N.Y., Ont. & West	23-2	21-4	22-2
Pacific Oil	47	46-6	46-3
Pan American	58-7	57-5	57-6
Pan American "B"	48-3	47	47-1
Pennsylvania R. R.	43-3	42-1	42-6
Pere Marquette	64	62	62-6
Phillips Pete	23-7	23-5	23-5
Pierce Arrow	10-7	10-6	10-7
Producers & Ref.	30	29-2	29
Pullman Co.	134-1	132-4	132-4
Punta Allegre	21-7	21-7	21-7
Pure Oil	23-2	22	22-1
Rail. Steel Spring	124-7	123	124-6
Ray Cons.	13	12-7	12-7
Reading	63-6	63-4	63
Replogle Steel	12-3	11-7	11-7
Rep. Iron & Steel	47-5	46-4	42-4
Royal Dutch	43-5	43	43
Savage Arms	33-7	63-4	63-5
Shell Union	16-6	16-2	16-2
Sinclair Cons.	16-4	16-2	16-2
Southern Pac.	97-3	96-3	97
Southern Railway	66-5	64-4	64-4
Standard Oil, Cal.	57-6	57-5	57-4
Standard Oil, N.J.	34-5	34-5	34-2
Standard Oil, Ind.	36-4	35-4	35-4
Stewart Warner	50-2	50-2	50-5
Studebaker	37-3	36-4	36-5
Texas Co.	40-2	40-1	40-1
Texas Gulf Sulphur	76-6	74-4	75-4
Texas Pacific R.R.	56-1	55-2	55-4
Texas Pacific C. & O.	8-6	8-2	8-6
Timken Roller	30-5	28-1	28-3
Trans. Oil	6	6-0	3
Union Pacific	144-2	142-5	144-5
United Fruit	116	115	115-4
U.S. Ind. Alco	73-4	72	72
U.S. Rubber	32-3	31-2	31-7
U.S. Steel	107	106-2	106-4
U.S. Steel pfd.	131-4	131-3	131-4
U.S. Smelting	30-4	30-4	30-4
Wabash	48-7	43	48
Western Union	114	111	112
Westinghouse Elec.	64	64	64
Willys-Overland	5-4	5-3	5-5
Woolworth	111-8	111-2	111-5

MONTREAL STOCKS

(Supplied by R. P. Clark & Co., Ltd.)
All Fractions in Eighths

	Close
Abitibi	82-4
Asbestos	34
Bell Telephone	132
Brompton Paper	34-5
Brazilian Trac.	47-3
Can. Car Fdy. com.	44-4
Can. S. S. pfd.	46
Can. Converters	75
Cons. M. & S.	57-4
Detroit United	80
Dominion Bridge	70-4
Dominion Textile	66
Laurentide Co.	87-4
Atlantic Sugar	10
Howard Smith	50
Shawinigan	124
Spanish River Pulp	103
Spanish River Pulp pfd.	110-4

MONEY MARKETS

NEW YORK, Aug. 13.—Call money steady; high 3; low 2; ruling rate 2; closing bid 2; offered at 3¼; last loan 2; call loans against acceptances 1½.

Time loans easy; mixed collateral, 60-90 days, 3½ to 3¾; 4-6 months, 3 to 3¼.

Prime commercial paper 3¼-.

FOREIGN EXCHANGE

NEW YORK, Aug. 13.—Foreign exchanges steady. Quotations in cents.

Great Britain—Demand 452¾; cables 454¾; 60-day bills on banks 451.
France—Demand 5.68½; cables 5.61.
Italy—Demand 4.81; cables 4.21½.
Belgium—Demand 5.17; cables 5.17½.
Germany—Demand, per trillion, .32½.
Holland—Demand 39.96½.
Norway—Demand 18.98.
Sweden—Demand 26.22.
Denmark—Demand 19.00.
Switzerland—Demand 19.39.
Spain—Demand 15.51.
Greece—Demand 1.70.
Poland—Demand 19½.
Czecho-Slovakia—Demand 2.97.
Jugo-Slavia—Demand 1.54½.
Austria—Demand .0016½.
Roumania—Demand 4.45.
Argentina—Demand 32.75.
Brazil—Demand 10.05.
Tokio—Demand 41½.
Montreal—99 27-32.

WHEAT MARKET EASY IN WARMER WEATHER

Winnipeg Quotations Slightly Lower Yesterday With Absence of Frost From Prairies

WINNIPEG, Aug. 13.—Absence of frost and forecast of warm weather throughout the Canadian West imparted an easier tendency to the wheat market today, the final quotations being ⅞ cent to 1 cent lower than Tuesday's close.

	Open.	High.	Low.	Close.
Wheat—				
Oct.	127⅝	127⅞	126¼	126⅝b
Dec.	132	132⅝	131¼	131⅝
May	132⅝	132½	134⅝	135⅝a
Oats—				
Oct.	56⅝	56⅝	56¼	56¼b
Dec.	53⅝	53⅞	53⅝	53⅝b
May	57½	56⅞	56¼	53⅝
Barley—				
Oct.	70½	70	70¼	70¼
Dec.	74½	74⅝	73⅝	74
May	..	..	..	77⅝a
Flax—				
Oct.	216	217¼	215	215b
Dec.	207¼	207½	206	207
May	214	214¾	211½	214a
Rye—				
Oct.	90	91¼	88⅝a	89⅝
Dec.	89⅝	90	89	89⅝a
May	94⅝	95	92¼	92⅝b

Cash Prices

Wheat—1 nor., 145⅝; 2 nor., 138⅝; 3 nor., 135⅝; No. 4, 128⅝; No. 5, 120⅝; No. 6, 108⅝; feed, 93⅝; track, 142⅝.

Oats—2 cw., 54⅝; 3 cw., 52; extra 1 feed, 52; 1 feed, 51½; 2 feed, 49½; rejected, 47½; track, 54⅝.

Barley—3 cw., 85½; 4 cw., 81½; rejected and feed, 77; track, 82½.

Flax—1 nwc., 234; 2 cw., 230; 3 cw. and rejected, 196; track, 228.

Rye—2 cw., 87⅝.

NEW YORK CURB

(Supplied by R. P. Clark & Co., Ltd.)
5 O'CLOCK LIST

Industrials	Bid.	Asked.
Acme Coal	1⅛	1¼
Centrifugal	20	22
Checker Cab	13	20
Durant Pfd.	14⅝	20
Mexapi	5⅝	2⅞
Stutz	6⅝	7
Radio	5⅛	5¼
Reo	10⅝	10½
Tob. Prod. Ex.	3⅛	3⅝
Un. Profit Shar.	3⅛	3⅝
Un. Retail Candy	5	2¼
Cities Svc., com.	142⅛	143
Cities Svc., pfd.	74⅝	75
Cities Svc., Bkrs	14⅛	14½
Oils		
Carib.	3⅝	4
Federal	12	17
Glenrock	26	29
Int. Pete.	19⅝	19⅞
Marl Mexico	2⅛	2½
Mexico Oil	16	20
Mutual Oil	10⅝	11
Noble Oil	6	7
Pennock	12⅝	13⅝
Ryan Cons.	4⅛	4½
Sapulpa	1⅛	3
Salt Cr. Prod.	22⅛	22½
Salt Cr. Cons.	7⅛	7⅝
Wilcox	4⅝	5
Mines		
Ariz. Globe	1	2
Hurricane	12	14
Cal. Jerome	12	20
Candelaria	..	1
Cons. Copper	3	..
Cresson	2⅝	2⅞
Dolores	58	62
Eureka	4	7
Hecla	9	9¼
Hollinger	13⅝	14
Howe Sound	3⅝	3⅞
Ind. Lead	11	13
J. C. Dev.	95	100
Kerr Lake	1⅝	2
Mason Valley	3	3¼
Ny. Porcupine	12	13
Nipissing	6	6¼
Ohio Cop.	1 1-16	1⅛
Ray Herc.	13	20
Hasco Lead	15	20
Success	1 3-16	1 3-16
Tech Hughes	41	42
Un. Verde	23	29
Wayne Coal	10	20

VICTORIA EXCHANGE

Mining	Bid	Asked
Boundary Red Mountain	..	.50
Bowsha Copper	..	.10
Consolidated M. & S.	24.00	..
Cork Province	..	..
Douglas Channel	..	.08
Dunwell Mines	2.45	4.5.52
Eldorado	..	.40
Glacier Creek	.41	.45
Granby	14.00	..
Hasselton Gold Cobalt	..	.05
Hemlock Creek Placer	..	.42
Howe Sound	2.72	5.30
Independence	..	.08
Indian Mines	.05	.10
International Coal	..	.13
McGillivray Coal	.42	.75
Premier Mines	2.10	2.25
Rufus	..	.15
Sheep Creek Consolidated	..	.06¾
Silvar Crest Mines	..	.06
Silversmith	..	.22
Standard Silver Lead	..	.50
Sunloch Mines	.50	..
Surf Inlet Gold	..	.17
Terminus	..	.28
L. & L. Glacier	..	.14¾
Oils		
Boundary Bay Oil	..	.09 1-16
Empire Oil	..	.06¾
Spartan Oil	..	.06¾
Sweetgrass	..	.06¾
Utility Oil	..	.06¾
B.C. Montana	..	.09¾
Miscellaneous		
Allen Theatre pfd.	19.00	..
B. C. Perm. Loan	97.00	..
Canada National Fire	..	48.00
C. P. R.	147.00	152.00
Great West Perm. Loan	..	34.00
Gregory Tire & Rubber	..	2.00
B. C. Marine	..	100.00

METAL MARKETS

NEW YORK, Aug. 13.—Copper firm, electrolytic, spot and futures 13 3-4 cents.

Tin, firm spot and futures, 52.

Lead, spot, 7.75.

Zinc easy; East St. Louis spot 3.17; futures, 6.17 to 6.20.

Antimony spot, 9.12.

At London

LONDON, Aug. 13.—Standard copper, spot, £63 15s; futures, £64 15s.

Electrolytic spot, £68, futures £68 5s.

Tin spot, £249 17s 6d; futures, £250 18s 6d.

Lead, spot, £33; futures, £32 7s 6d; Zinc spot, £31 17s 6d.

Sterling exchange steady, $4.50 3-8 for 60-day bills and $4.53 1-4 for demand. Bar silver foreign, 63 3-4.

At Victoria

Buying, $4.53 1-4. Selling, $4.56 1-4.

MONTREAL PRODUCE

MONTREAL, Aug. 13.—Butter and cheese—Slow; eggs, inactive.

Cheese—Finest Westerns, 17 3-4c; finest Easterns, 17 1-4 cents.

Butter—No. 1 pasteurized, 35 3-4 cents; No. 1 creamery, 34 3-4 cents; seconds, 33 3-4 cents.

Eggs—Fresh extras, 40 cents; fresh firsts, 33 cents.

A great English library in the early 15th century consisted of 12 books.

B.C. SALMON PACK SHOWS LARGE GAIN

SEVENTY PER CENT IS PINK AND CHUM SALMON

Skeena River Pack Was Largest—American Catch in Fraser Was Small

Nearly fifty-one and a half thousand more cases of salmon were placed in pack last year than in 1923, according to the annual report of Hon. Mr. W. Sloan, Commissioner of Fisheries, British Columbia. The total pack last year was 1,341,677 cases, and in 1922, 1,290,326.

The substancial gain shown was due to larger packs of pink and chum salmon, the minister said, seven per cent of last year's pack consisting of those two grades.

The salmon pack of all species on the Fraser for 1923 totalled 826,869 cases, 31,655 being sockeye. The pack of sockeye in American waters of the Fraser system totaled 47,408 cases, the smallest yet recorded there. The total sockeye pack in the entire Fraser system was but 79,057 cases, again demonstrating the depletion of the Fraser. The Fraser is no longer a factor in the sockeye pack, Mr. Sloan asserts.

The 1923 pack on the Skeena totalled 338,563 cases, 131,781 cases of which were sockeye. The pack of sockeye at Rivers Inlet in 1923 totalled 136,274 cases, and has only been exceeded twice. As usual, almost the entire pack at Rivers Inlet consisted of the sockeye. The catch of sockeye on the Nass River produced a pack of only 17,831 cases—the third smallest recorded there.

The mild-cured salmon pack of 1923 produced 1,819 tierces, totalling close to 1,465,200 pounds. Salmon marketed in the frozen state totalled 7,396,943 pounds.

METAL MARKETS

NEW YORK, Aug. 13.—Bar silver, 68⅝c. Mexican dollars, 52⅝c.

LONDON, Aug. 13.—Bar silver, 34 3-16d per ounce. Money, 3½ per cent. Discount rates: short bills, 3¾ per cent; three months' bills, 3 13-16 to 3⅞ per cent.

RETAIL PRICES

Eggs	
B. C. Extras, doz.	.42
B. C. Firsts, doz.	.41
Pullet Extras, doz.	.35
Butter	
Alberta No. 1, lb.	.47
Camox, lb.	.50
Cowichan, lb.	.48
Salt Spring, lb.	.45
Vimpa, lb.	.36
Lard, lb.	.20
Cheese	
B.C. solids, mild, lb.	.32
B.C. solids, medium, lb.	.30
Alberta solids, mild, lb.	.28
Alberta solids, medium, lb.	.30
Ontario solids, mild, lb.	.27
Ontario solids, strong, lb.	.28
Vegetables	
Basil, local, bunch	.05
Beans, string, local	5 lbs. .25
Cauliflower	.25
Cabbage, local, lb.	.05
Carrots, local, bunch	.06
Celery, Okanagan, lb.	.12½
Corn, green local, per doz.	.40
Cucumbers, hothouse	.15, .20 and .25
Lettuce, local, head	.05 and .10
Onions, local, bunches	5 for .10
Parsley, bunch	.05
Peas, local,	4 lbs. for .20
Potatoes, new	5 and 10 lbs. for .35
Rhubarb, local, lb.	.04
Spinach, lb.	.06
Tomatoes, outdoor, lb.	.15
Tomatoes, local, lb.	.35
Turnips, local, bunch	.05
Fruits	
Apples, local	4 lbs. .25
Apples, Gravenstein	2 lbs. .25
Bananas, doz.	.50 and .60
Blackberries, 5 boxes	.30
Blueberries, lb.	.10
Cantaloupes, each	.15, .20 and .30
Cherries, local, lb.	.20
Grapes, Cal., lb.	.25
Grapefruit, Florida, each	.20; 3 for .25
Grapefruit, Cal.	3, 4 and 5 for .25
Lemons, doz.	.35 and .25
Loganberries, crt. $1.75; 5 boxes for	.25
Oranges, new Valencias, doz.	.55 to .00
Peaches, Kilberta, preserving, per box	1.75
Plums, Cal., lb.	.10 and .20
Plums, local, lb. .15; basket	.50
Pineapples, each	.35 and .50
Raspberries, crt. $2.75; 2 boxes for	.25
Watermelons, Cal., lb.	.04
Bartlett Pears, per doz.	.50

Victorian Hurt in Motor Accident in Seattle

SEATTLE, Aug. 13.—S. T. Toby, president of the Rainier Valley State Bank, suffered a broken left hand and was bruised on the head when the car he was driving collided with another automobile at Rainier Avenue and Dearborn Street, last night. With Mr. Toby was his wife, who suffered a broken right wrist, cuts on the arms and bruises on the head, and Mr. M. J. Clark, of Victoria, B.C., who was cut and bruised.

Less Petroleum Produced

OTTAWA, Aug. 13.—The production of crude petroleum in Canada in 1923 was 170,169 barrels, valued at $522,018, as compared with 179,068 barrels, at $611,176 in the previous year, a decline of approximately 9,000 barrels. The average values per barrel received by operators in the producing provinces for 1923 were; New Brunswick, $4.04; Ontario, $3; Alberta, $4.23.

The above statistics appear in a bulletin issued by the Dominion Bureau of statistics.

Replaces Prohibition

ST. JOHN'S, Nfld., Aug. 13.—The liquor bill, which has been before the House the last few days, passed the committee stage last midnight. No strenuous opposition is anticipated from the Upper House, and it is expected the measure will replace the present Prohibition Act during the present session.

Wholesale Row

Eggs	
Fresh extras, case lots, dozen	.41
Fresh firsts, case lots, dozen	.40
Pullets, case lots, dozen	.37
Butter	
Prints, special	.46
Prints, No. 1	.43
Prints, No. 2	.36
Dairy solids	.30
Prints	.30
Cheese	
B.C. large, lb.	.31
B.C. triplets, lb.	.31½
Alberta solids, lb., new	.30
Ontario solids, lb., new, .32; matured	.34
Ontario twins, lb., new, .32½; matured	.34½
Ontario triplets, lb., new, .32; matured	.33
Stilton, lb.	.27
Lard	
Tierces, per lb.	.16¼
Compound, tierces, lb.	.16
Vegetables	
Peppers, Green	M.P.
Egg Plant	M.P.
Beets, new, per sack	3.25
Cabbage, per lb.	.04 to .05
Carrots, new, per sack	4.25
Cauliflower (staers), doz.	2.50 to 3.00
Cucumbers, hothouse, per doz.	.40 to .90
Green Peas, per lb.	.07
Head Lettuce, local, crate	1.30
Onions, green, doz.	.25
Onions, Walla Walla, sack	4.00
Potatoes, new, sack	3.50 to 3.00
Turnips, sack	2.50
Tomatoes, hothouse, No. 1	5.50
Tomatoes, hothouse, No. 2	3.00
Fruits	
Apples—Gravenstein, Calif.	4.00
Wealthy	M.P.
Local	M.P.
Bananas, lb.	.09 to .10
Grapefruit, Cal., crate	5.50 6.00
Lemons, case	3.50 to 6.00
Oranges, Valencias, according to size, per case	5.50 to 7.75
Plums	1.90 to 5.75
Peaches, table, crate	5.00
Elberta, preserving, per box	1.00
Pears, Bartlett	4.75
Watermelons, per lb.	.05
Crated	.06
Canteloupes—Flats	M.P.
Standards	M.P.
Raspberries, crate	M.P.
Honeydew Melons, per lb.	.07
Casaba Melons, per lb.	.06
Loganberries, crate	M.P.
Grapes, seedless, crate	2.00
Malagas, crate	3.75 to 4.00

SUGAR

B. C. Refinery—	
White, per hundred	7.00
Yellow, per hundred	7.40

FLOUR

Retail	49-lb. Sack.
Snowflake	$2.25
Purity	2.40
Maple Leaf	2.40
Royal Standard	2.40
Royal Household	2.40
B. & K. Flour	2.40
Five Roses	2.40
B. & K. Pastry	2.25
Whole Wheat	2.25

MEAT
No special brands quoted

Pork	.15
Beef, No. 1 Steers	.13½
Lamb	.18
Lard	.15½ .16
Veal	.13
Bacon	.30
Mutton	.20
Hams	.36

FEED

	100 lbs.	Per Ton
Barley	$2.40	$44.00
Gr. Barley	2.30	42.00
Corn	2.90	56.00
Cracked Corn	2.00	38.00
Feed Cornmeal	2.00	38.00
Oats	2.40	46.00
Oats, Ground	2.40	46.00
Scratch Food	2.40	50.00
Poultry Mash	2.40	46.00
Marvel Egg Mash	2.30	36.00

POLO AT BRIGHOUSE

AMERICAN ARMY WINS FROM VANCOUVER CLUB FOUR

Northwest International Challenge Cup Taken Over the Border After Hard Game Won by Visitors

VANCOUVER, Aug. 13.—Superior work with the mallet and a slight advantage in horsemanship enabled the American Army team from Fort Lewis, Washington, to score a notable 7 to 4 triumph over the Vancouver Club four at Brighouse Park this afternoon after one of the hardest fought and most brilliant polo matches seen on the local field for several years. Incidentally the victors took away the Northwest International Challenge Cup after its having been held here for the past two years. The winners also took four individual cups presented by Lieutenant-Governor W. C. Nichol, as a reward for their well-earned victory.

The American team deserved the honors, but hardly by a margin of three goals. Slipping in three goals in the second chukker after the local team had scored the only counter of the first period gave the visitors an edge which the locals never could overcome, though they fought back valiantly, and on two or three occasions came within one goal of tying the score, only to see their rivals slip in a goal and break away with advantage again. There was little to pick between the teams as far as mallet work and horsemanship was concerned.

Both sides were well served with their mounts, but the Americans showed just enough advantage in the pinches to earn them the glory. They were a little more accurate in their stickwork around goal, and made the most of their opportunities, while the Canadians passed up several grand chances to score when a goal was needed.

Former Ottawa Official Sentenced

OTTAWA, Aug. 13.—Three months in jail was the sentence imposed by Magistrate Hopewell, in the police court this morning, on J. Albert Schryburt, former employee of the Indian Statistics Department of the Government. He was charged with obtaining $4,000 by false pretences from Dr. Edmund Bourque, to whom he sold an option on the Hoppe coal leases in Alberta, although he had no legal claim to the leases. Schryburt pleaded guilty last week after preparing an elaborate defence.

Grains of dust are counted by a government expert to determine how much dust the average individual breathes.

TODAY'S RADIO

Programme of Principal Western Broadcasting Stations

Arranged on Pacific standard time. All time P.M. unless indicated.

KFJC (Seattle 370)—3:30-4:30.
KHQ (Seattle 360)—8:00-9:00.
KFRH (Seattle, 282) — 4:30-5:30; 6:30-8:30.
KGO (Oakland, 312)—1:30; 4:00-5:30; 6:45; 8:00-10:00.
KLX (Oakland, 509)—7:00-7:30.
KPO (San Francisco, 423) — 1:00-2:00; 3:30-3:30; 4:30-7:36; 8:00-11:00.
KFI (Los Angeles, 469)—4:45-5:45; 6:45-7:30; 8:00-11:00.
KGW (Portland, 492)—12:30; 3:30; 7:30; 8:00-9:00; 10:00-11:00.
KHJ (Los Angeles, 395)—12:30-1:15; 2:30-3:30; 5:45-7:30; 8:00-11:00.
CKCD (Vancouver, 410)—8:30-9:30.
CJCA (Edmonton, Alta., 450)—9:15.
KDKA (Pittsburgh, 326)—3:00-10:00.
KYW (Chicago, 536)—4:30-7:15.
WBAP (Fort Worth, 476)—5:30-8:45.
WDAF (Kansas City, 411) — 9:45-11:00.
WDAP (Chicago, 360)—5:00-11:00.
WFAA (Dallas, 476)—8:30-7:30.
WGY (Schenectady, 380)—4:45-5:00.
WEAF (New York, 492)—4:00-9:00.
WGN (Chicago, 370)—4:00-10:00.
KFKX (Hastings, Neb., 341)—3:00-9:30.
KFSG (Los Angeles, 278)—3:30-5:30; 6:30-7:30; 8:00-10:00.
WLS (Chicago, 345)—7:00-11:30.
WQJ (Chicago, 448)—3:00-11:00.

Cricket Notes

By A. B. BROWN

An Important Point

The M.C.C. has issued a statement that should be carefully noted and preserved by all interested in cricket. Umpires in particular might well make a close study of the matter.

The announcement follows:

"The attention of the M.C.C. having been called to a case at The Oval where the wicket was struck but the ball did not fall to the ground, the umpires were requested to give an exact description of the position of the ball.

"Their reports agree that they gave the batsman out because, they say, the ball was removed from 'the groove,' and therefore, in accordance with an 'instfuction' of Law 23, they gave the batsman out. They (the umpires) have misinterpreted the instruction, which is as follows:

"'The striker would be out under this law if any part of either bail is struck off (see Law 20) the top of the wicket.'

"Law 20 uses the words 'struck off,' and the M.C.C., in their ruling, have held those words as meaning 'struck off' the top of the stump, and no mention is made of 'the groove.'

"The description of both umpires as to the position of the bail is that no part of the bail, though out of 'the groove,' was off the 'top of the stump.' The 'top of the stump,' of course, includes not only the groove, but the space on either side of it.

"The umpires were, therefore, wrong in giving the batsman out."

Another Item

A note on Law 21 says:

"An umpire would be justified in giving the striker out bowled if a stump were bowled down, but the bails, by some mischance, remained in position."

Another point worthy of note:

"When a batsman plays a ball on to the ground and, in order to prevent it hitting the wicket, after touching the ground, he strikes it again and the ball is caught, the batsman is not out. But if he hit the ball a second time before it touches the ground and is caught, he would be out, under Law 22."

Surprise for Notts

There was a sensational finish at Trent Bridge the other day in the game between Notts and Middlesex. The Metropolitan side was in an apparently hopeless position, but made a splendid recovery and eventually won by 27 runs.

Notts batted first and scored 462 runs (A. W. Carr made 134 and John Gunn 113). Middlesex replied with 253, and later followed on.

On the last day of the match Middlesex required 156, with eight wickets in hand, to avert an innings defeat. Despite an admirable effort by Lee, who scored 51 out of 98, half the side was out for 103.

Fine Recovery

Gulse and Haig, however, relieved matters by a stand realising 78 in 65 minutes. Gulse, who was eighth out, batted faultlessly for his 100.

Notts was left with 150 for victory in two hours and a half—lots of time to win. George Gunn and Whysall scored 72 runs in 46 for the first wicket, when all seemed serene for a home victory.

Then, however, a collapse set in, and so well did Haig and Allen bowl that the Notts men were all out for 122.

It was one of those games where the fortunes fluctuated in a remarkable degree, and showed that Middlesex has a rare fighting side—good enough to win the championship, which is well within their grasp.

Season's Highest Score

The match at Bath between Somerset and Hampshire the other day was remarkable for the high scoring on both sides.

Hampshire led off with a total of 453. There were two centuries—H. L. V. Day scored 142 and R. Aird 131.

But the best had yet to come. Somerset batsmen simply did as they liked and, at 675 for nine wickets, closured their innings. Young was caught at 198, two runs short of a 200 innings.

The Somerset total is the highest made in England this season. It is also the highest record by the county, their previous best being 650 against Yorkshire at Leeds in 1901.

Hampshire scored 160 for three wickets in their second innings, and the match was thus drawn.

Heavy Scoring

Thus there were 1,288 runs scored during the match, with one side completing an innings and the other closuring at nine wickets.

The highest innings in first-class cricket last year was 642 (for only three wickets), and, oddly enough, it was against Hampshire by Middlesex.

The game in which most runs were scored last season was between Cambridge University and Free Foresters, when 38 wickets fell for 1,359 runs.

Tennyson's Mishap

Hon. L. H. Tennyson, the Hampshire captain, met with a curious mishap while traveling in the train to Bath to take part in the game against Somerset. A wasp entered the compartment and stung the well-known cricketer on the lip. Tennyson suffered severe pain when he reached the ground and had to abandon the game.

Later, he traveled to London, when blood poisoning set in. An operation was necessary, which proved successful, and he expected to resume playing in a day or two.

Leicester's Big Win

The big win by Leicestershire against Warwickshire will rank as one of the finest performances in the history of the "hunting shire."

Batting first, Leicester closured at 401 for nine wickets. Warwick responded with 183 and 157, and thus was beaten by an innings and 55 runs.

A King Among Men

King, the veteran Leicester cricketer, batted splendidly for 92 runs. He is a "stri

Marine and Transportation

C.G.M.M. to Inaugurate Three New Services Soon

Canadian Spinner, Canadian Miller and Canadian Coaster to Be Added to Pacific Fleet—Mexican Service Starts September 10, and Will Be Followed by Antwerp Service Later in the Year—Stewart Mining District to Be Given Freight Service

IT was definitely learned yesterday at the local office of the Canadian Government Merchant Marine that the British Columbia-Antwerp service will be inaugurated the latter part of this year. Mr. B. C. Keeley, manager of the C. G. M. M. on the Pacific Coast, mentioned this service in a tentative manner on his last visit to Victoria. But now it is definitely known that the service will be inaugurated, for the two new freighters that were to have been taken from the Atlantic fleet and added to the Pacific fleet for this purpose, have been announced. In addition to this service, the Mexican service will be inaugurated on September 10.

The Ships' Names

The three new freighters that are to be added to the Pacific fleet have been named. They are the Canadian Spinner, Canadian Miller and Canadian Coaster. It was reported this morning that the Canadian Coaster left Montreal for Victoria and Vancouver last Saturday, and would call at Sydney and Sabine en route. The Canadian Spinner left Montreal today in the intercoastal service for Victoria and Vancouver, and on its arrival here will be placed in the Antwerp service. The other freighter, the Canadian Miller, will leave Montreal on October 12 in the intercoastal service and, like the Spinner, on its arrival here will be placed in the Antwerp service.

The Canadian Coaster will be placed in the California service on her arrival on this coast, thus permitting the withdrawal of one of the larger California freighters for the new Mexican service, to be inaugurated September 10. The Canadian Volunteer and Canadian Trooper will operate in this new service on a monthly schedule. They will also call at California ports, changing the California service schedule from four sailings to five sailings a month. The Volunteer and Trooper are both vessels of 4,500 tons carrying capacity. They will cater to the paper, lumber and canned goods exporters of this Province, while their return cargoes will comprise chiefly coffee, early fruits, vegetables and general cargo.

The Antwerp Service

A monthly schedule will be given on the British Columbia-Antwerp run. Both the Canadian Spinner and the Canadian Miller are large freighters of the oil-burning type and will be able to operate a well timed schedule with the other ships that will be placed in the service. With the inauguration of the Antwerp and Mexican services, the C. G. M. M. will have no less than ten services. They are as follows: to India, Orient, United Kingdom, Australia, New Zealand, California, Mexico, Intercoastal, Stewart and Antwerp. With the addition of the three new freighters to the Pacific unit of the C. G. M. M. there will be a fleet of twenty-seven liners.

Build New Ship

To link up the City of Stewart and the rich mineral district adjacent to the Portland Canal, with Vancouver, the C. G. M. M. will inaugurate a regular service to the North next year. Mr. Keeley said that it had been intended to operate this service this year, but he had been unable to secure the right ship for this run. This Winter a boat is to be built to care for this trade, and early next Spring the new ship will be in operation. There is to be an extensive development of the copper lands to the north, as well as the development of lumber manufactured in the centre of the big forests.

The B.C. Pilots' New Speed Boat

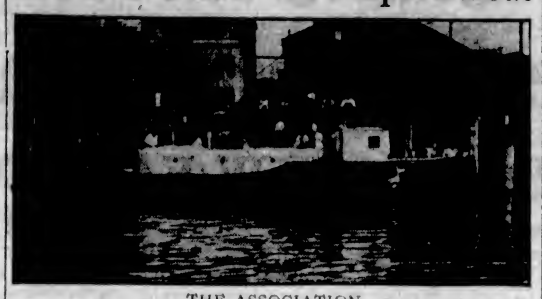

THE ASSOCIATION

LIGHTNESS, speed and durability are all combined in the above pilot boat, which was launched recently for the B.C. Pilot Association. It is thought that when the engine is tuned up the craft will be able to make a maximum speed of twenty-eight knots an hour. She is equipped with a Detroit 300 horsepower aeroplane engine, which turns the propellor over at 1,650 revolutions per minute.

Empress of Canada Due Here Outward

With over 500 passengers of all classes, the Canadian Pacific Empress of Canada will sail for the Far East tonight, leaving here at 8:30 o'clock. Trend of travel is turning toward the Orient, as is indicated by the fact that over 200 of the passengers are first class and 130 second class.

M'KINLEY BRINGS PROMINENT PEOPLE

GEOLOGIST COMPLETES TOUR OF OIL INVESTIGATION

Fur Merchant Reports Scarcity of Pelts—Russian Family Escaped Red Terror of Russia

Prominent among the saloon passengers aboard the President McKinley, which docked from the Far East yesterday afternoon, was Mr. F. B. Ely, geologist, for the Standard Oil Company. Mr. Ely has been on an extensive tour through the oil areas in the Far East for the Standard Oil Company, making investigations. He visited Egypt, Abyssinia, India, Mesopotamia and the Japan oil fields. He is returning to the head office in New York.

Another prominent passenger was Walter Solomon, private land surveyor; deputy mine surveyor and deputy public lands surveyor at Manila. He is en route to Babylon, New York, on a short vacation.

Leib Jacobsen, a leading fur merchant from Harbin, Manchuria, en route to New York on business, reports the fur business in a poor condition. Very poor types of furs are being brought in and there also seems to be a scarcity, he stated. He will return to Harbin as soon as he completes his business in New York.

Escape Bolshivists

Another of those Russian families that are seeking peace and contentment in the land of liberty is Mr. and Mrs. A. S. Kagan, and their daughter. Mr. Kagan was the owner of three large flour mills in Siberia until the time of the revolution, when his establishments were seised by the Bolshivists and his family driven from the country. Starting up his business again in Harbin, Manchuria, he gleaned enough money to send his older children to the United Sates to be educated. He is en route to Berkeley to see his son, who is in the university there. He is also in hopes of being allowed to settle in the United States, having tired of the life in Manchuria.

Other Passengers

Other prominent passengers include: Mr. Ieu Yuen Suez, secretary to the Chinese Legation at Lima, Peru; Mr. H. S. Rappleye, chief computer of the Manila field station of the U. S. Coast and Geodetic Survey, returning to Washington for duty; Mr. C. P. Masters, a prominent steamship agent, who will tour the United States, observing shipping conditions there; Mr. G. W. Rucker, manager of the British-American Tobacco Company, Tientsin, accompanied by his wife, and en route to New York; Mr. G. B. Patton, president of the Vantines House, of the Orient; Mr. and Mrs. G. E. Gibson, manager of the Foster-McLelland Company, Buffalo; Mr. J. Azadian, president of the Azadian Company, silk and pongee exporters; Mr. K. S. Clark, manager of the American Factories Corporation; Mr. Chen Wing, manager of Wing & Co., importers and exporters; Miss Julia Fiefier, daughter of Mr. W. Fisher, vice-president of the Fisher Flouring Mills in Seattle; Mr. Fred Takahashi, Japan representative of the Western Dry Goods Company; and Mr. A. Carstens, representative of the Cincinnati Machine Manufactures and several other United States machine manufacturers, who has been in the Orient on a business trip since last December.

RICH CARGO ABOARD PRESIDENT M'KINLEY

Peanut Oil, Hemp, Silk and Furs Valued at $6,000,000—Liner Had Few Passengers

Bringing one of her richest cargoes from the Far East for over a year, the Admiral Oriental liner President McKinley docked at the Ogden Point piers at 3 o'clock yesterday afternoon. Freight stowed away in the ship's holds was valued at $6,000,000 and included a large shipment of bulk oil, hemp, tea and silk.

There were 4,200 tons of cargo on board altogether. Of this eighty tons were discharged at Victoria together with sixty-eight bags of mail. Included in the Seattle cargo were 700 tons of peanut oil in bulk, 1,000 bales of hemp, 500 cakes of soy bean cakes; 3,000 bales of silk, valued at $4,000,000, and 6,000 cases of tea. The tea is the second largest shipment from Japan this season. In addition to this there was a consignment of Siberian furs, valued at $38,000.

The passenger list this trip was comparatively light. Trend of travel at this time of the year is toward the Orient. There were only 80 first-class passengers and 150 steerage. Of this total twelve debarked here.

A Desperate Marquis

LONDON, Aug. 12.—Marquis Cholmondley's land agent announced that owing to high taxation his lordship's financial condition is desperate. The marquis owns 34,000 acres of land with a castle, Cheshire Hall, in Norfolk, and a big house in Kensington.

West Katan Is Reported Safe

SAN FRANCISCO, Aug. 13.—The Shipping Board freighter West Katan, which was reported aground on the rock near Fude Island, near Keelung, Formosa, has resumed her trip to San Pedro, it was stated in advices received here today by the San Francisco Chamber of Commerce Marine Department. The messages said that the vessel had dragged over Providence Reef and lost two anchors, but that there was no hole in her hull, as first reported.

TEMPORARY TIE-UP IN JAPAN SHIPS

MR. C. P. MASTER TELLS OF SHIPPING DEPRESSION

Action Will Tend to Bring Freight Rates Back to Normal—Over 30,000 Gross Tons Laid Up

"Many Japanese vessels are being tied up temporary as a result of the shipping depression which is being felt in practically all parts of the world," stated Mr. C. P. Master, prominent steamship man, who will tour the United States making observations into shipping conditions.

According to Mr. Masters shipping men in Japan are tying up as much shipping as possible until October 1. The tie-up went into effect the latter part of July. "So far only 31,444 gross tons of shipping have been laid up. This represents five of the largest Japanese owned freighters. But the smaller companies are gradually being educated to the advantage that will be derived from a temporary tie-up. Freight rates are almost at their lowest now and with the tie-up will have a tendency to raise again. This action is the direct result of the formation of the largest shipping conference in the Orient, the Unchin Domei.

"Since the formation of this national conference," Mr. Masters explained, there have been several ruptures caused by the lesser steamship lines, which have been badly hit by the depression in the Orient. Its success, however, will be proved by the end of October when the temporary tie-up comes to an end. There is no doubt but that freight rates will come back to normal again and even probably strengthen. The tie-up is feared by small shipowners who expect to incur heavy losses and who fear they will lose the opportunity to get future business. Because of the varying attitude of the members of the Domei, the continuance of the tie-up is conjectural at this stage," Mr. Masters concluded.

O.S.K. WILL HAVE FIVE NEW LINERS

SIGN CONTRACT FOR THREE NEW PASSENGER LINERS

Two Others Under Construction Despite Depression in Shipping—Both Deisel Engined

A new contract has been signed by the Osaka Shosen Kaisha for the construction of three new ships, despite the depression in Japanese shipping. It was learned on the arrival of the Alabama Maru from the Orient yesterday. A new captain paces the bridge of the O.S.K. liner. His name is Captain P. Ichikave, and he is taking the place of the former captain, who has been given another appointment.

The three new liners, it was learned, are to be built by the Mitsu-Bishi shipbuilding yard, at Kobe, and will be on the firm's South American regular passenger service. Since the exclusion act became operative in the United States, Japanese immigrants have been flocking to South America. The governments of certain South American countries invited Japanese settlers, with the result that the O.S.K. have found it advisable to build three new liners.

To Be Big Ships

Each ship will be of 7,300 tons gross, with a length over all of 430 feet, breadth 56 feet and depth 36 feet. They will be able to carry forty cabin passengers and 780 steerage passengers. Both vessels will be oil burners.

In addition to these three liners, there are two others under construction. These two may either be placed on the transpacific run or in the New York service. It is thought that they will be placed on the New York run, however, as they are chiefly freighters, having only limited passenger accommodation. The freight business between Japan and New York is much better than the transpacific run, as the President and Empress liners are strong competitors. This makes a total of five new ships to be completed for the O.S.K. line.

LARGEST FLOATING DRYDOCK IS OPENED

Is Capable of Accommodating Liner of 60,000 Tons Displacement—Dock Is 960 Feet Long

The largest floating drydock in the world was formally opened at Southampton by the Prince of Wales recently. This dock was designed for the Southampton Railway Company by Clark and Standfield and built by Sir W. G. Armstrong, Whitworth & Company, Limited, at Newcastle-on-Tyne.

The dock is capable of accommodating a vessel with a displacement weight of 60,000 tons, is 960 feet long and has a clear width of entrance of 130 feet 6 inches. The draught of water over the keel blocks is 38 feet. The total weight of the dock, inclusive of machinery, is 19,100 tons. About three and one-half million rivets were used in its construction. The contract for the building of the dock specified that it must be capable of lifting a ship having a displacement of 52,000 tons and a draft of 33 feet, in four hours.

In order to meet this requirement 88,000 tons of water must be pumped and for this purpose fourteen pumps are provided, seven on each side. The ten inside pumps, five on either side of the dock, are driven by electric motors of 113 horsepower, and the two end pumps on each side are driven by motors developing 35 horsepower. The pumps are of the centrifugal type and the discharge pipes of the middle pumps measure 18 inches in diameter and of the end pumps 15 inches in diameter. The pump valves are connected by electro-pneumatic means from the control house, and the compressed air required for this purpose is furnished by electrically-driven compressors at each side of the dock.

Adequate facilities are provided for fire extinguishing purposes. Four beams are provided on each side for centering the vessel in the dock, each two opposite beams being actuated by the same electric motor. Indicating arrangements are provided to show accurately the position of the ship in the dock. When docking a ship having a draft of 38 feet, the freeboard of the dock is only 7.5 feet, its submerged depth being then about 62 feet.

The first vessel to enter the dock after its opening was the Union Castle liner Arundel Castle.

Killer Takes Own Life

CHATHAM, Ont., Aug. 13.—The body of the man found suspended by the neck from a tree in the bush here was yesterday identified as that of Arthur Ramont, Detroit, who a couple of days ago attacked his wife with a razor on a Detroit street, killing her.

In 1910, less than five per cent of the yearly output of gas in the United States was used for industrial heating.

Ocean and Coastwise Movements

VESSEL MOVEMENTS

TACOMA, Aug. 13.—No arrivals. Sailed: Komgosan Maru, Arabia Maru, Yokohama.

PORTLAND, Aug. 13.—Arrived: Annette Rolph, San Francisco; Warwick, San Pedro. Sailed: Admiral Fiske, San Diego.

SEATTLE, Aug. 13.—Arrived: Alabama Maru, President McKinley, Iyo Maru, Kobe; Stanwood, Yosemite, San Francisco; Kongosan Maru, Silverado, Tacoma; Richmond, San Pedro; Sunoil, Vancouver, B.C.; Northwestern, Southwestern Alaska. Sailed: Latouche, Admiral Rogers, Southeastern Alaska; Eagle, Minnesotan, Bellingham; Toyama Maru, Vancouver; Niels Nielson, Grays Harbor; Lena Luckenbach, San Francisco; Walter A. Luckenbach, Anacortes; Meton, San Pedro; Capt. A. F. Lucas, Richmond.

KETCHIKAN, Aug. 13.—Yukon, northbound; Louise, southbound.

SITKA, Aug. 13.—Sailed: Queen, Alameda, southbound.

VALDEZ, Aug. 13.—Sailed: Alaska, southbound.

EVERETT, Aug. 13.—Arrived: Shumsho Maru, Tacoma; Doylstown, Seattle; Wapama, San Francisco. Sailed: Admiral Dewey, Seattle.

SAN FRANCISCO, Aug. 13.—Arrived: Vulcan, Baltimore; Edward Luckenbach, Boston; Charlie Watson, Tacoma; Shark, Crescent City; Sunugentio, New York; E. D. Kingsley, Blubber Bay. Sailed: Maunganui, Sydney; Griffdu, Portland; Northland, Seattle; Manoa, Honolulu.

YOKOHAMA, Aug. 12.—Arrived: Empress of Asia, Vancouver.

SHANGHAI, Aug. 12.—President Wilson, San Francisco; 11th, Adrica Maru, Seattle; 13th, West Jessup, Portland.

AUCKLAND, Aug. 8.—Arrived: Las Vegas, San Francisco.

GENOA, Aug. 9.—Arrived: Gerty, Portland, Ore.

HONG KONG, Aug. 13.—Arrived: Korea Maru, San Francisco.

NAGASAKI, Aug. 9.—Sailed: Eburne, San Francisco.

HAVANA, Aug. 12.—Sailed: President Van Buren, San Francisco.

HONG KONG, Aug. 13.—Sailed: Manila Maru, Tacoma.

NEW YORK, Aug. 13.—Arrived: Finland, San Francisco; Lafayette, Havre; Lituania, Danzig; Santa Rosa, San Francisco.

C.G.M.M. MOVEMENTS

Canadian Traveller, Aug. 11, arrived Victoria.

Canadian Planter, Aug. 10, arrived Auckland.

Canadian Farmer sailed for South, Aug. 11.

Canadian Scottish, July 16, 7 a.m., left Melbourne for Vancouver; due here Aug. 21.

Canadian Prospector, July 30, left Victoria for Taku; due back Sept. 17.

Canadian Seigneur, June 24, arrived New York.

Canadian Winner left Halifax for Montreal, due back Oct. 16.

Canadian Skirmisher, July 22, left Liverpool, due here Aug. 30.

Canadian Freighter, July 28, left Panama Canal for United Kingdom.

Canadian Highlander arrives here today, outbound for U.K.

Canadian Volunteer, Aug. 10, 7 a.m., arrived Prince Rupert.

Canadian Transporter, Aug. 8, left Swansea for Liverpool.

Canadian Rover, August 6, 9 a.m., arrived Ocean Falls.

Canadian Trooper, Aug. 11, 9 p.m., left Vancouver for Prince Rupert.

Canadian Importer, Aug. 10, left Fraser River Mills.

Canadian Inventor, due back in Vancouver Aug. 15.

Canadian Britisher, arrived Vancouver, Hastings Mills.

Canadian Observer, Aug. 9, left San Francisco for Victoria.

Canadian Coaster, Aug. 9, left Montreal for Victoria.

Canadian Spinner, Aug. 13, left Montreal for Victoria.

TUGBOAT MOVEMENTS

The tug Sadie is due back here tomorrow.

The Spray is en route to Seattle with two scows of coal and will return Saturday morning.

The Swallow is loading scows at Nanaimo mines, one for Bamberton and two for Victoria. She is due back Friday.

The Respond will leave today for Chemainus with a scow load of sand and gravel.

SHIPS TO BERTH

ASTYANAX, due Thursday from United Kingdom with 260 tons of cargo and 5,000 cases of liquor.

EMPRESS OF CANADA, due August 14, outbound for the Orient.

ARABIA MARU, sails one day ahead of schedule, for Orient, August 14.

CANADIAN INVENTOR, due from Montreal August 16, with approximately 200 tons of cargo for discharge here.

EMPRESS OF RUSSIA, due 5:30 p.m., August 13, outbound for the Orient.

COASTWISE SAILINGS

To Vancouver

C.P.R. Vessels—2:15 p.m. and 11:45 p.m. daily.

To Seattle

C.P.R. Vessels—4:30 p.m. daily.

SS. Sol Duc—10:15 a.m., daily, except Sundays (via Port Angeles).

To Port Angeles

SS. Olympic—9 a.m. and 3:30 p.m. daily.

SS. Sol Duc—10:15 a.m. daily, except Sundays.

Sidney-Bellingham

Motor Princess—10:45 a.m. and 6:10 p.m. daily.

Sidney-Anacortes

SS. Puget and SS. City of Angeles—9:30 a.m., 2:00 p.m., and 5:30 p.m. daily.

To West Coast

SS. Princess Maquinna—11:00 p.m., on 1st, 10th and 20th of each month.

To Alaska

C.P.R. Vessels—11 p.m. on July 25 and 29, and August 5 and 8.

To Gulf Islands

Island Princess—7:15 a.m. on Mondays, Thursdays and Saturdays. (Automobiles carried on all but Gulf Islands route.)

SHIPPING CALENDAR

To Arrive

Astyanax, from United Kingdom, Aug. 14.

Empress of Russia, from Orient, Aug. 13.

Makura, from Antipodes, Aug. 22.

President Jackson, from Orient, Aug. 26.

Hakata Maru, from Orient, Aug. 27.

To Sail

Empress of Canada, for Orient, Aug. 14.

Arabia Maru, for Orient, Aug. 14.

Philocetes, for Orient, Aug. 16.

President McKinley, for Orient, Aug. 24.

Makura, for Antipodes, Aug. 27.

Iyo Maru, for Orient, Aug. 27.

Empress of Russia, for Orient, Aug. 28.

TRANSPACIFIC MAILS

AUGUST, 1924

China and Japan

President Madison—Mails close Aug. 12, 4 p.m. Due at Yokohama, Aug. 24.

Empress of Canada—Mails close Aug. 14, 4 p.m. Due at Yokohama, Aug. 26; Shanghai, Aug. 29; Hong Kong, Sept. 1.

President McKinley—Mails close Aug. 24, 4 p.m. Due at Yokohama, Sept. 5; Shanghai, Sept. 10; Hong Kong, Sept. 14.

Empress of Russia—Mails close Aug. 28, 4 p.m. Due at Yokohama, Sept. 8; Shanghai, Sept. 12; Hong Kong, Sept. 15.

Alabama Maru—Mails close Aug. 30, 4 p.m. Due at Yokohama, Sept. 14.

President Jackson—Mails close Sept. 5, 4 p.m. Due at Yokohama, Sept. 17; Shanghai, Sept. 22; Hong Kong, Sept. 24.

Australia and New Zealand

Maunganui (via San Francisco)—Mails close Aug. 10, 4 p.m. Due Wellington, Sept. 1; Sydney, Sept. 6.

Ventura (via San Francisco)—Mails close Aug. 23, 4 p.m. Due Sydney, Sept. 16.

Makura (direct)—Mails close Aug. 27, 4 p.m. Due Auckland, Sept. 18; Sydney, Sept. 20.

SHIPPING INFORMATION

SUNRISE AND SUNSET

AUGUST, 1924

Time of Sunrise and Sunset (Pacific Standard Time) at Victoria, B.C., for the month of August, 1924:

	Sunrise	Sunset		Sunrise	Sunset
1	4:46	7:56	15	5:10	7:24
2	4:46	7:55	16	5:11	7:22
3	4:47	7:54	17	5:13	7:21
4	4:48	7:52	18	5:13	7:18
5	4:48	7:51	19	5:15	7:16
6	4:49	7:49	20	5:16	7:14
7	4:50	7:48	21	5:17	7:12
8	4:52	7:46	22	5:18	7:10
9	4:53	7:44	23	5:19	7:08
10	4:54	7:42	24	5:20	7:06
11	4:55	7:41	25	5:21	7:04
12	4:57	7:39	26	5:22	7:02
13	4:58	7:37	27	5:24	7:00
14	4:59	7:35	28	5:25	6:58
15	5:01	7:33	29	5:26	6:56
16	5:02	7:31	30	5:28	6:54
17	5:03	7:29	31	5:29	6:52
18	5:05	7:27			
19	5:06	7:25			
20	5:07	7:23			
21	5:08	7:22			

The Meteorological Observatory, Gonzales Heights, Victoria, B.C.

TIDES AT VICTORIA

AUGUST, 1924

Day	Time. H. M.	Ht. Ft.	Time. H. M.	Ht. Ft.	Time. H. M.	Ht. Ft.	Time. H. M.	Ht. Ft.
1	1:10	5.3	6:33	1.3	17:34	7.3	21:46	7.8
2	1:40	5.1	10:13	1.7	17:53	7.0	22:34	6.9
3	2:31	4.7	10:60	2.1	18:16	7.6	23:34	6.3
4	3:34	4.2	11:29	2.3	18:26	7.6	.....	.....
5	4:23	3.7	4:20	2.3	12:07	5.4	18:16	7.6
6	5:37	3.1	6:23	2.3	5:43	4.2	18:46	7.8
7	2:31	4.3	3:16	2.0	13:14	2.6	20:16	8.1
8	3:30	5.0	10:03	2.0	13:41	3.7	20:51	8.4
9	4:28	5.6	.....	.....	.....	.....	21:26	8.7
10	5:30	5.5	.....	.....	.....	.....	22:02	8.8
11	6:32	5.1	.....	.....	.....	.....	22:67	8.9
12	7:04	4.8	18:48	7.4	19:40	7.3	23:51	8.8
13	7:31	4.3	16:52	7.3	19:44	7.0	.....	.....
14	0:45	3.8	6:36	4.3	16:34	7.4	20:42	8.7
15	1:40	3.3	6:15	4.6	12:40	7.3	21:33	8.5
16	2:33	3.1	9:36	4.1	17:11	7.6	22:32	8.7
17	3:30	7.0	10:37	3.5	17:40	7.7	23:37	8.3
18	4:34	7.9	11:16	2.8	18:11	7.7	.....	.....
19	0:33	4.9	6:45	2.3	11:33	4.4	18:44	7.6
20	1:50	4.6	7:14	2.2	12:36	6.9	19:16	7.6
21	3:31	4.1	8:10	2.0	13:13	6.8	19:35	7.9
22	0:20	3.4	.....	.....	.....	.....	20:40	7.8
23	4:14	2.6	.....	.....	.....	.....	21:31	7.7
24	5:44	2.0	.....	.....	.....	.....	22:17	7.5
25	5:54	2.0	.....	.....	.....	.....	23:02	7.3
26	6:40	2.7	16:33	7.6	18:26	7.3	23:44	7.4
27	7:58	3.4	12:50	7.4	19:22	7.1	.....	.....
28	0:53	7.5	7:30	3.3	13:48	7.3	20:14	6.9
29	0:59	7.5	3:57	3.3	13:41	7.2	20:40	6.3
30	1:37	7.5	9:07	3.3	15:30	7.1	21:22	6.7
31	2:32	7.4	9:44	3.7	16:30	7.0	22:06	6.2

The time used is Pacific Standard for the 120th Meridian west. It is counted from 0 to 24 hours from midnight to midnight. The figures for height serve to distinguish High Water from Low Water. Where blanks occur in the tables the tide rises or falls continuously during two successive tidal periods without turning.

The Height is in feet and tenths of a foot above the average level of lower Low Water.

Equimalt—To find the depth of water on the sill of the drydock at any time add 16.5 feet to the height of High Water as above given.

RECENT FIXTURES

SAN FRANCISCO, Aug. 13.—Recent charters here include the steamships Sierra Morena, wheat, North Pacific to the United Kingdom or Continent, 32 shillings and 6 pence, September loading; Ashworth, wheat, North Pacific to the United Kingdom or Continent, 32 shillings, 6 pence, September, October loading; Jossingfjord, wheat, North Pacific to the United Kingdom or Continent, 31 shillings; Hardanger, wheat, North Pacific to the United Kingdom or Continent, 32 shillings, August-September loading.

JASPER NATIONAL PARK

Victoria to Jasper and Return
$40.25 via direct rail routing
$53.25 in one direction via Prince Rupert
(Includes Meals and Berth on Steamer Between Vancouver and Prince Rupert)
A WEEK IN WONDERLAND

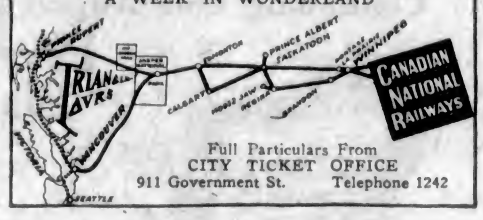

Full Particulars From
CITY TICKET OFFICE
911 Government St. Telephone 1242

Around the World
CRUISE SUPREME
1925
Thirty thousand miles of fresh, vivid, entertaining sights, scenes and experiences; sailing on the specially chartered
Superb Cunard Cruising Steamer
FRANCONIA
the most perfect ship yet built for such a cruise. Cunard cuisine and service plus the countless advantages which only our unmatched experience and resources can provide.
Cruise Limited to 400 Guests
Sailing January 22; Returning May 31
Itinerary covers: Mediterranean Ports and Egypt; the fascinating Asiatic countries of India, Ceylon, Sumatra, Java, China (South, and North with Peking), and Japan in Cherry Blossom Time; also Manila, Hawaii and Panama.
THOS. COOK & SON
723 Georgia St., West
VANCOUVER
Early Reservations Advisable

PACIFIC STEAMSHIP CO
THE ADMIRAL LINE
—SAILINGS—
to CALIFORNIA
SS. RUTH ALEXANDER
August 17, 9 A.M.
SS. DOROTHY ALEXANDER
August 22, 9 A.M.
SS. EMMA ALEXANDER
August 24, 9 A.M.
From Seattle
SS. H. F. ALEXANDER
Tuesdays, 5 P.M.
Special Round Trip Fares
Information and Tickets
901 GOVERNMENT STREET
Phone 48

CANADIAN PACIFIC
B.C. COAST SERVICE
Special Fares
To
VANCOUVER EXHIBITION
August 9-16
Going Dates Aug. 9, 11, 13, 15
Final Return Limit Aug. 18
$3.35 Return Fare Plus 5c Tax $3.35

ROYAL MAIL
"The Comfort Route"
EUROPE
By famous "O" steamers, unsurpassed for comfortable and economical transatlantic travel.
New York, Cherbourg, Southampton
Hamburg, Plymouth Belfast, Greenock
Also Direct Passenger Service. Regular Sailings from Pacific Coast Ports to U.K.
For sailing dates, rates, etc., apply to
THE ROYAL MAIL STEAM PACKET CO.
Pacific Bldg., Vancouver, B.C., or Local Agents

Sail to EUROPE in AUGUST or SEPTEMBER
Everybody is going to Europe this year for the great events in Paris and London.
You can still obtain splendid accommodation on our famous one-class cabin ships. Don't delay—book now.

	Aug.	Sept.
Regina (new)	16	13
Canada	23	20
Doric (new)	30	27
Megantic		6

Let our travel experts help plan your trip. Call, phone or write.
Rogers Bldg., Vancouver, B.C. or Local Steamship or Railway Agents
WHITE STAR DOMINION LINE

Try The
STRATHCONA HOTEL CAFE
Special Breakfasts and Luncheons. Dinner, a la carte service, at very reasonable prices.

Union SS. Co. of B.C., Ltd.
Regular Sailings from Vancouver to all East Coast and Mainland points, logging camps and canneries as far as Prince Rupert and Anyox.
For detailed information apply
GEO. McGREGOR, Agent
Telphone 1035 No. 1 Belmont House

EVERY LABEL NUMBERED TO PREVENT FRAUD
BY APPOINTMENT SELLERS TO THE KING
TO HIS MAJESTY THE KING
1923 No. 4680494
The Old Blend Whisky of the WHITE HORSE CELLAR
FROM THE Original Recipe 1746
Estab. 1746
ALL that are desirous to pass from EDINBURGH to LONDON, or any other place on their road, let them repair to the WHITE HORSE CELLAR, in EDINBURGH, at which place they may be conveyed in a STAGE COACH every Monday and Thursday, which performs the whole journey in eight days (if God permits), and sets forth at five in the morning.
Allowing each passenger 14 pounds weight, and all above, 6 pence per pound.
Witness 1776
MACKIE & CO'Y, DISTILLERS LTD.,
Legatees Stablishment of Duty, and Distillers Licence,
EDINBURGH and LEITH.
DISTILLED AND BOTTLED IN SCOTLAND.
This advertisement is not published or displayed by the Liquor Control Board or by the Government of British Columbia

DAVID SPENCER, LTD.
Store Hours—9 a.m. to 6 p.m.; Wednesday to 1 p.m.

BEST QUALITIES — SUPERIOR VALUES

August Sale of Home-Furnishings Continued--Today's Sale News

Continuing Our August Sale of Pure Wool Blankets

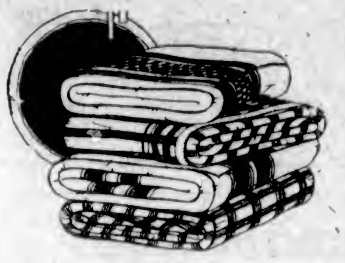

A sale of Pure Wool Blankets, bought direct from the mills and all are perfect. The qualities of the wool are the best, and you may have your Blankets joined or whipped at each end.

Excellent Grade All-Wool Blankets, with pink or blue borders; good size. August Sale value, a pair **$7.65**

Grey Heather Pure Wool Blankets, ideal blankets for schools, camps, motoring or boys' beds. Two sizes—
64 x 84 inches at, a pair..... **$7.95** 72 x 84 inches at, a pair..... **$8.85**

Extra Large Double Bed Blankets, all-wool. Will give years of service; warm and will not lump. August Sale, pair **$8.85**

High-Grade Double Wool Blankets, ideal for cosiness; single or three-quarter bed size. August Sale Price, a pair..... **$9.95**

Fine Quality Double Wool Blankets, our famous Jubilee brand; double bed size. August Sale Price, a pair **$11.95**

Extra Large Size Blankets. You will not complain of the size; the kind our mothers bought. Beautiful Blankets, with blue borders. August Sale, a pair **$12.35**

—Staples, Main Floor

Great Inducements in Mattresses and Bed Springs

At this August Home Furnishing Sale we are giving such excellent values in Mattresses and Springs you will find it most economical to purchase while the Sale is in progress.

White Cotton Felt Mattresses, built in layers and guaranteed not to lump. They are covered with strong art ticking with roll edge; all sizes. On sale **$17.00**

Spencer's Special White Felt Mattresses, made so as not to lump, covered with art ticking and finished with roll edge; all sizes. On sale, each **$11.75**

"Victoria" Felt Mattresses, covered with heavy art ticking, with roll edge and plain panel sides; all standard sizes. On sale at, each..... **$12.50**

Coil Springs, with interlaced top, on heavy angle iron frame, with no-sway attachment; guaranteed. August Sale, each..... **$11.75**

Cable Springs, made on heavy iron frame, guaranteed not to sag. All sizes. Each **$10.50**

Mixed Mattresses, with wood fibre centre and cotton top and bottom, covered with strong ticking; all sizes. Each **$5.90**

Woven Wire Springs, with double weave wire; copper supports; on heavy wood frames; guaranteed for 10 years. Each..... **$6.00**

Double Wove Wire Springs with steel band supports, on heavy wood frame **$3.95**

—Furniture, 2nd Floor

A Wide Choice of Oak Dining-Room Suites for August Sale

A 9-Piece, Solid Oak Suite, buffet, china cabinet, oblong extension table, one arm and five small chairs; Queen Anne design; Old English finish. August Sale **$210.00**

An 8-Piece, Quartered Oak Dining Suite; buffet, oblong extension table, one arm and five small chairs with leather slip seats. August Sale **$173.00**

8-Piece, Quartered Oak Dining Suite, dull golden oak finish; round extension table, large size buffet, one arm and five small chairs, with leather slip seats. August Sale..... **$139.00**

8-Piece, Solid Oak Dining-Room Suite, in fumed finish; buffet with plate mirror, oblong extension table, one arm and five small chairs with slip seats. August Sale **$135.00**

An 8-Piece, Quartered Oak Suite, in golden finish; buffet with mirror, round top extension table, one arm and five small chairs with leather slip seats. August Sale **$159.00**

8-Piece, Quartered Oak Dining-Room Suite, Jacobean design and finish; low back buffet, oblong extension table, one arm and five small chairs with leather slip seats. August Sale **$190.00**

AUGUST SALE OF SHEETINGS

Stout Sheeting, very reliable. A special purchase we are offering at prices to ensure quick sale. Four widths, to suit all beds—

60-inch. Sale Price, a yard..... **50¢** 80-inch. Sale Price, a yard..... **79¢**
70-inch. Sale Price, a yard..... **60¢** 90-inch. Sale Price, a yard..... **89¢**

Pure Grade Round Thread Sheeting, very dependable. A sheeting you may buy with every confidence, because we guarantee every yard—

54-inch. Sale Price, a yard..... **60¢** 72-inch. Sale Price, a yard..... **95¢**
63-inch. Sale Price, a yard..... **79¢** 81-inch. Sale Price, a yard..... **$1.10**
90-inch. Sale Price, a yard..... **$1.35**

Horrockses Famous Plain and Twill Sheeting Three Grades

80-in., Horrockses, plain, yd **$1.30** 72-in., Horrockses, plain, yd..... **$1.00**
72-in., Horrockses, twill, yd..... **$1.00** 80-in., Horrockses, plain, yd..... **$1.20**
80-in., Horrockses, twill, yd..... **$1.20** 72-in., Horrockses, plain, yd..... **$1.20**

—Staple Dept., Main Floor

Pillow Cases, for August Sale, Big Values

Horrockses English Pillow Cases. Two specials, hemstitched.
40 and 42-inch. Sale Price, each..... **50¢** and **85¢**
45-inch. Sale Price, each..... **60¢** and **95¢**
Superior Grade Plain Pillow Cases, pure quality, no seams; 40 and 42-inch. Sale Price, each ..... **50¢**
Durable quality, hemstitched.
40 and 42-inch. Sale Price, each..... **45¢**
44 and 46-inch. Sale Price, each..... **55¢**

Pure Down Comforters

Bargains for August Sale

Pure Down Comforters, oddments in different numbers; all McLintock's famous English manufacture. All are filled with pure down, ventilated and buttonholed.

Regular value $12.95 and $13.75. All at one price, each **$8.98**
Regular value $29.75, $35.00 and $45.00. On sale, each, **$19.98**

—Staples, Main Floor

Complete Bed Outfits

During the August Sale we are offering these most remarkable values in Complete Bed Outfits. All high grade.

Continuous Post Bed, in white or ivory, a double woven wire spring and all-felt mattress; all sizes. Complete for..... **$21.00**

2-Inch Continuous Post Bed, in walnut finish, fitted with guaranteed coil spring, with no-sway attachment, and an all-felt mattress with roll edge; all sizes. August Sale **$29.50**

Continuous Post Bed with centre panel in cane effect, fitted with guaranteed cable spring and white felt mattress with roll edge. The outfit complete for **$37.50**

Brass Bed, with 2-inch continuous posts and five upright fillers. It is fitted with cable spring and all-white felt mattress; size 4 ft. 6 in. **$43.00**

—Furniture, 2nd Floor

A Clearance of Swiss Lace Curtains

Value to $10.50

A Pair, $6.95

Swiss Lace Curtains—Beautiful Imported Swiss Applique Curtains, in white, ivory or ecru. The offering includes Curtains up to $10.50 value. All priced for August Sale at, a pair **$6.95**

—Drapery, 2nd Floor

Exclusive Block Print Cretonnes

Reduced in Price for August Sale

English and French Block Print Cretonne, 31 inches wide, beautiful in coloring, distinctive and artistic in design. Regular to $2.25 a yard. August Sale **$1.50**

Block Print Cretonne and other exclusive prints. A fine selection. Originally priced to $1.75 a yard. August Sale, **95¢**

—Drapery, 2nd Floor

August 14th

This is the Last Day for Registering Your Baby for the Baby Show and Clinic, to be held at the Fall Fair. Register in our Infants' Wear Department today.

—1st Floor

Window Shades, 3 x 6 Ft. August Sale 79c

These Window Shades are made of strong green opaque cloth and mounted on spring rollers. They are offered complete with brackets and ring pull. Each ..... **79¢**

—Drapery, 2nd Floor

August Sale of Children's Shoes Today, Friday and Saturday

NEW FALL COATS

Of Remarkable Beauty and Quality--Now on Display

Our stock of New Fall Coats is far from complete, but we have in our Showroom a choice selection, showing new materials and a few of the styles for Fall, 1924.

The popular materials used this season are Pompette, Velobloom, Gashara, Teddy Bear, Bolivia, Peachbloom, Lizette, etc.

The colorings include Nutrea, Rubber, Leakwood, Fairway Green, Panther, Squirrel, Wine Dregs, Crag, Casserole, Muskrat.

Fur trimming will again be worn very much, although many untrimmed coats are shown in Marvella, Tibetan, Veatka Squirrel, Wolf and French Beaver. Our range will be extensive and we will be able to offer coats at prices ranging from **$16.95**

See this new display in the Mantle Department, First Floor.

MAH JONG COATS

There can be no doubt that people are dancing less. Little feet in rich, fancy shoes, generally to match the dress, now stay quietly under the table on which are spread out the dominoes for playing mah jong. The women who feel they must do the thing real well, wear dresses and coats of Chinese embroidery, to manipulate the "winds," the "dragons" and the "flowers."

See the Coats now shown in the Costume Section—

—1st Floor

The Fancywork Event of the Season Stamped Linen House Frocks at $1.39 Each

While in New York our buyer was fortunate in securing a limited supply of Stamped Linen House Frocks, which are offered at a price which we believe represents the best value you have had placed before you for years. The frocks are stylish and suitable for outing or house wear. Four distinct styles to select from, and featuring straight-cut effects. Shades are mauve, tangerine, green and blue; linene of fine quality. Also there are mauve and white, yellow and white checked gingham, stamped flat. The designs are easily worked, darning stitch being the chief feature. These are exceptional values at **$1.39**

—Art Needlework Dept., 1st Floor

A Special Purchase of 200 English Wool Shawls

In the Infants' Dept.

On Sale, Each $1.50

This is a special purchase of English Wool Shawls, in fancy knit weaves, also silk and wool. They have lace and fringe borders, are of medium size, and most extraordinary value at, each **$1.50**

—Infants' Section, 1st Floor

A Three Days' Clearance of Children's Shoes Commences Today

With very large shipments of Fall Shoes on the way it becomes necessary to dispose of many lines of Children's Shoes now in stock, and to do this we are making the prices most attractive.

"Classic" Oxford Shoes, in patent, gunmetal and patent. Sizes 8 to 10½
"Nursery" Patent Strap Pumps, with turn soles. Sizes 8 to 10½
Hewetson's Misses Patent Strap Pumps
English-Made Boots for Girls, of stout box calf, leather or drill lined. Sizes 11 to 2

Regularly Sold at $3.00 to $4.00. On Sale at **$1.95** a Pair

Hewetson's Sandals, with leather soles and rubber heels. Very superior Sandals, red, smoked elk and patent. Sizes 4 to 7½. Regular $2.50 value at **$1.75**

Fine Quality Play or School Boots, in brown or black calf. They have stout oak tanned soles, double stitched, and rubber heels. Made in wide toe, nature shape last. Sizes 2 to 10½. On sale, a pair **$2.95**

Hewetson's Misses' and Girls' Sandals, with leather soles and rubber heels; red calf in sizes 8 to 10½ and 11 to 2, and in green calf, sizes 11 to 2 only. Regular $2.75 and $3.00 values. On sale, a pair **$1.95**

Children's Stout Crepe Rubber Sole Sandals, of tan leather or smoked elk. Sizes 4 to 7½. Regular $2.25, for **$1.45**

Misses' Fine Calf Leather Boots, mahogany or gunmetal; high cut. Sizes 11 to 2. On sale, pair, **$3.75**

Girls' Fancy Patent Slippers, cut out on sides.
Sizes 11 to 2 ..... **$2.95**
Sizes 8 to 10½ **$2.45**
Sizes 4 to 7½ **$1.95**

Hewetson's Nature Shape "First Step" Shoes, with soft elk leather soles, in patent, smoked elk and white kid. First step sizes, 2 to 5, a pair **$1.95**
Larger sizes, with a little heavier soles, 5 to 8 ..... **$2.50**

—Children's Shoes, 1st Floor

August Sale in Hardware

Screen Doors, with oval centre and panel bottom. Size 2 ft. 8 x 6 ft. 8, 2 ft. 10 x 6 ft. 10. Regular value $5.25. With fittings **$4.69**

4-oz. Bottles of Liquid Veneer Mop Polish, for floors or furniture. Regular 25c, for ..... **19¢**

Johnson's Wood Dyes, in weathered oak, Early English, dark mahogany, light mahogany, golden and fumed oak. Pint bottles. Regular $1.15, for ..... **79¢**

Puritan Lime, for sanitary uses. 5-lb. packets; regular 60c. August Sale, **2** for **50¢**

Universal Food Choppers, in four sizes. Each **$2.95**
$3.50, $3.95 and **$4.75**

Aluminum Cooking Utensils, Percolators, Saucepans, Convex Saucepans and Rice Boilers. Special, each ..... **98¢**

3-Ply Corrugated Garden Hose, fully guaranteed. Per foot ..... **15¢**

50 ft., complete with nozzle, for **$7.75**

—Hardware, Lower Main Floor

Special Purchase of Fine Wash Fabrics

On Sale at Big Reductions

A special purchase of Imported Georgette Crepes and Fancy Crepes, excellent qualities and good designs, with ground colors of saxe, green, grey, purple, reseda, sand, brown, with medium colors in contrast. Makes up into ideal dresses for now or Early Fall. 36 inches wide. Regular $1.75. On sale, a yard ..... **98¢**

A special purchase of Natural Swiss Tussore, an ideal fabric for dresses; a mixture of silk and cotton; will wash perfectly; all natural shades, with motif design in pretty contrast; 38 inch. Regular $1.25. On sale for ..... **79¢**

Fancy Ratines, in various designs and colorings. Stripes, checks and plaids; different qualities; 38 inch. Regular up to $2.50 a yard. On sale, yard, **$1.00**

—Wash Goods, Main Floor

Axminster Rugs, 6 Ft. x 9 Ft., Regular $34.75, August Sale, $28.75

Seven only, Axminster Rugs, 6 ft. x 9 ft. These are rich, deep pile carpets in attractive designs. On Sale, each..... **$28.75**

—Carpets, 2nd Floor

The Balance of Our Wash Suits for Small Boys

Values to $1.50. On Sale Today for 50c

Wash Suits in Oliver Twist and Tunic Styles, for the ages of 2½ to 4 years. Some have "V" neck, blue trimming and buckle belts; others have square collars and pearl buttons. Value to $1.50, for ..... **50¢**

A few broken lines of Children's White Lawn Bloomers, with elastic at waist and knee, or with band at waist and embroidery at knee. On sale, a suit ..... **50¢**

—Children's, 1st Floor